United States Renews Its Demands on Kaiser

The Weather

Oakland and vicinity: Unsettled weather; showers tonight and Thursday; southwest wind.

Oakland Tribune.

LAST EDITION

VOL. LXXXIII—TWO CENTS—SUNDAY FIVE CENTS. OAKLAND, CALIFORNIA, WEDNESDAY EVENING, MAY 5, 1915. 18 PAGES NO. 74.

ASIATIC WAR IMPENDS

:O: :O: :O: :O:

Mine Trawlers Are Torpedoed

TURK ARMY BEATEN IN PERSIA

Victorious Russians Pursue Khali Bey's Forces From Caucasus

Muscovites Offer Desperate Battle Along Carpathians

By Associated Press

PARIS, May 5, 3:35 p. m.—A dispatch from Mytilene to the Havas Agency says that a regiment of Turkish troops was annihilated during fighting at the Dardanelles last night and that the allies transported 1000 prisoners to Tenedos and Moudros. The dispatch also says that a squadron of warships of the allies again bombarded forts at the Dardanelles and Turkish encampments on the coast.

By Associated Press.

TIFLIS, Trans-Caucasia, May 5, via Petrograd, 12 noon, and London, 3:30 p. m.—The pursuit of the defeated Turkish army under the command of Khali Bey in the Khori-Dalmon region of the Caucasia, is being continued, according to trustworthy advices reaching Tiflis.

TRAWLERS ARE TORPEDOED

By Associated Press

LONDON, May 5.—A German submarine has sunk three more British ships, all trawlers. The crews were brought in safety to Hull, but it is feared other vessels were lost, as the Germans are said to have opened fire on fishing ships with rifles and artillery.

The correspondent of a Berlin newspaper telegraphs that the Austro-German victory in Western Galicia broke down the Russian front for a distance of twenty-four miles. He states the Russians abandoned not only their first line, but the villages in the rear. The Russian war office admits the Germans and Austrians succeeded in crossing the Dunajec, but states they were prevented from making a further advance.

Desperate fighting is in progress farther east on the Carpathian front. In the region of Stry it is said one hill changed hands three times in a single battle, and that 1200 more Austrians were captured by the Russians.

AEROPLANES SHOT DOWN.

Unofficial reports from Saloniki say that two Turkish aeroplanes which attacked the allied fleet at the Dardanelles were brought down by the fire of the warships. The aeroplanes manned by Germans attacked the fleet with bombs, but it is said no damage was done.

Relations between Bulgaria and Turkey apparently have become more uncertain. Turkey is sending troops hastily to the neighborhood of Adrianople after having withdrawn them for use on the Gallipoli peninsula.

Austria's answer to Italy's minimum demands is expected tomorrow, and it is believed in Rome its character will determine the course of Italy. Notwithstanding the king's decision to remain away from the patriotic celebration in connection with the Garibaldi memorial today, it is now believed in Rome that there has been no essential modification of the situation.

All Rain Ahead, Is Weather Prophecy

SAN FRANCISCO, May 5.—No, we have not lost our storm. The United States weather bureau declares that it is increasing.

"The depression in the southern plateau region is increasing in energy, causing rain on the South Pacific Coast and cloudy weather to the north," is the way the experts put the case.

However that may be, showers and clouds are on the program for tonight and tomorrow. San Jose was deluged with a heavy downpour during the last twenty-four hours, receiving 1.12 inches. San Luis Obispo was a close second with 1.02. Elsewhere the rain was light, although Sacramento received .38, Los Angeles .25, San Diego .10 and the region around the bay .14.

Although Forecaster G. H. Willson has peered as far into the future as he dared, he can see no sunshine.

Crew of Stranded Steamer On Shore

By Associated Press.

SANTA BARBARA, May 5.—The crew of the Norwegian ship Aggi Norge, stranded on Talcott Shoal, Santa Rosa island, was brought here early today. The crew numbered twenty-two men and after the stranding of their ship Monday afternoon they made camp on the island, while Captain Olsen and his first mate remained aboard the vessel. Hans Thurmonson, first mate of the Aggi Norge, came to the mainland with the crew today. He declared that the stranded vessel was in such shape that it probably could not be salvaged. The cargo of 600 tons of beans and 2500 tons of barley also was badly damaged, according to Thurmonson.

CREWS ARE SAFE IN HULL

Sea Raid Made on British Craft in North Sea

Gunfire Destroys Several Vessels, Is Sailors' Belief

By Associated Press.

LONDON, May 5, 1.25 p. m.—Nine trawlers is the bag credited to German submarines on Monday of this week in a message received here from Hull. In addition to the Iolanthe, the Hero and Northward Ho, the victims belonging in Hull include the Hector, Progress, Coquette and Bob White. The Rugby and the Uxbridge, owned in Grimsby, met a similar fate.

So far as is known no lives were lost. According to the crews of the fishing vessels, the submarine which wrought this damage is of the newest type. She has an iron cross painted on her conning tower.

She ran among the fishing fleet on Monday and sank seven trawlers in quick succession. The crews were given time to escape, but in some cases the small boats drifted for hours before they were picked up. Each man coming ashore is exhibiting a huge lump of black bread given him by the crew of the submarine which sent his boat down.

THREE HULL TRAWLERS LOST

By Associated Press.

HULL, England, May 5.—Three more British trawlers have been added to the list of those blown up by German submarines in the North sea Monday, and it is feared others also were lost as they were shelled and fired upon with rifles by the crew of a submersible. The crews of the trawlers Iolanthe, Hero and Northward Ho have landed here, reporting the destruction of their boats. No lives were lost aboard any of the three.

A Copenhagen dispatch states that while the trawlers were fishing in the North sea a German submarine appeared and ordered them to stop. The crews then took to their boats and rowed away, after which the trawlers were blown up by boarding parties from the submarine. After rowing about for eight hours the fishermen were rescued.

The trawler Hero attempted to escape, but after an exciting chase which lasted an hour the submarine got into close range and opened a fusillade with rifles, whereupon the skipper of the fisherman stopped and the crew took to the small boats.

The trawler Portia has reached Hull after an exciting chase, in which she managed to elude the submarine which was after her.

RUSSIAN FRONT IN GALICIA CRUMBLES

By Associated Press.

BERLIN, via London, May 5.—The southern wing of the Russian army in West Galicia has been broken along a front of thirty-six kilometers (twenty-four miles), according to a dispatch received by the Tageblatt from a special correspondent.

"The attack was made with such determination," says the correspondent, "that the Russians were forced to abandon not only their first lines, but also the villages back of the front, which served as quarters. Only in Gorlice did the Russians make a stand.

"This town was destroyed by an artillery bombardment and a bitter street fight preceded its capture by the Germans.

"All the staff officers of one Russian division were killed or wounded, including several generals.

"The majority of prisoners wore military caps, but civilian clothing. They complained of insufficient food."

U. S. Employes Must Lose Eight Days' Pay

By Associated Press.

WASHINGTON, May 5.—Acting Secretary Newton of the treasury today notified officials in charge of the 396 federal buildings throughout the country that every member of the custodian staff must be laid off for eight days before July 1st, because Congress did not appropriate the full amount for the payrolls. More than 4500 employes will be affected and orders to the supervisory officials make clear that no departure from [illegible]

PLEADS GUILTY

SLIGH SEEKS FREEDOM

WANTS REWARD

Asking probation as compensation for having aided the state to send the bandit, Alfred Sells, to San Quentin for life, Charles E. Sligh, companion of Sells in a series of crimes, pleaded guilty in the Los Angeles superior court today to the charge of having held up and robbed Fred Harlow, a cafe proprietor, and three friends in Harlow's residence some months ago.

Sligh claimed to have given the information which led to the conviction of Sells on the charge of having murdered Mr. and Mrs. Jacob Vogel, wealthy residents of Fruitvale, last February, and although he confessed other crimes, the prisoner sought probation. The court promised to give his plea consideration.

Frank Morrow, a companion of Sells and Sligh in the Harlow case, was sentenced to serve eight years.

SEBASTIAN VICTORY GIVES CHIEF NEW CONFIDENCE

By Associated Press.

LOS ANGELES, May 5.—Heartened by what he considered was an overwhelming verdict given him by the people in the municipal primary yesterday, Charles E. Sebastian, first choice candidate for mayor, appeared in court today to resume the stand in his own defense against the charge that he and Mrs. Lillie Pratt contributed to the delinquency of Edith Serkin, Mrs. Pratt's half-sister.

Whether the trial would be resumed, however, depended upon the condition of Robert Reese, the aged juror, whose illness was one of the causes of the postponement yesterday. Sebastian himself was ill from the effects of his experience with alleged gunmen who made an apparent attempt upon his life Monday night. But he appeared to be fully recovered today and ready to complete his direct testimony begun last Saturday and undergo cross-examination by the district attorney.

Charles E. Sebastian's decisive lead over all competitors for the mayoralty nominations in yesterday's primary was confirmed by figures compiled today. Returns supported last night's indications that the suspended chief of police, who is now on trial on charges involving his morality, had polled 40 per cent of a total vote estimated variously at from 60,000 to 75,000 of the city's registration of 200,000.

Frederick Whiffen, president of the city council, and Robert M. Allen, police commissioner, ran close for second on the mayoralty ticket which will go before the people next month. Both claimed the honor today.

Albert Lee Stephens, city attorney, and John S. Myers, city auditor, were elected. They were the only candidates who polled a majority of the light vote cast.

Frederick C. Wheeler, Socialist member of the city council, showed the largest vote today on partial returns.

Two women, Mrs. Estelle Lawton Lindsey and Mrs. Clara Shortridge Foltz, appeared to have qualified among the seventeen other candidates for city council in the June election. E. L. Williams, who campaigned as an advocate of the 5-cent fare automobile, apparently won a nomination. Sebastian's adherents, enthused by his victory, did not care who had won second place on the June ticket. "We don't care," was the sentiment. "We will win in a walk."

$33,260 Omitted From Books in One Month

SAN FRANCISCO, May 5.—L. E. Bemis, agent for the Toyo Kisen Kaisha steamship company, was recalled to the stand today in the trial of George W. Jorgenson, accused of embezzlement. He declared that the sum of $33,260, received monthly from the Japanese government for carrying mails, had not been entered on the books of the company by Jorgenson for one of the early months of the year until an expert had been placed on his books. Jorgenson was the cashier of the company and is charged specifically with the misappropriation of $7500. At the afternoon session today a number of bank clerks were examined in an effort to show that the young man had been making deposits in excess of his income.

"Oregon" Kohn's Will Probated in Court

SAN FRANCISCO, May 5.—The will of Isaac Kohn, known as "Oregon" Kohn, was probated in Superior Judge Graham's court today. The widow, Elizabeth Kohn, and the two sons are to take charge of the estate, valued approximately at $[illegible].

U. C. MEN RUN COUNTY COURT

Judge, Lawyers and the Plaintiffs Former College "Grads"

"What Is a Lunch"? California Jurist Must Decide

Had any one suggested an "Oski-wow-wow" in department No. 3 of the Superior Court today the decorum of that austere tribunal might have been sadly disrupted. It was "blue and gold" day and unique in its setting.

Upon the bench sat Judge Milton T. Farmer, '10, handing out the law to a gathering of fledgling attorneys who were fighting points involved in a disputed lease over one of the most popular of college institutions, a candy shop and quick lunch room, also cigars and tobacco.

And the whole question that Judge Farmer is called upon to decide is "What is a light lunch?"

There was a reunion of members of the University of California classes of 1910, 1911 and 1912, which took the form of a class debate.

This was the complication:

Elliott Johnson, '11; R. W. Palmer, '11; Herman Phleger, '12, and Archibald R. Tinning, '12, all recent initiates into the mysteries and ramifications of the law, appeared as counsel for A. J. Weeks, a Berkeley landlord, and H. R. Vail and E. M. Vail, both of the class of 1912, who are defendants in a suit brought by L. F. Sheehan and J. F. Taylor, proprietors of the Varsity Candy Shop.

Laurence M. Phillips, '13, represented Sheehan and Taylor. In the courtroom were numerous witnesses from the university town allied upon one side or the other.

Several times the bailiff was forced to rap for order when the situation took on a humorous aspect. Also several times Judge Farmer had to admonish the lawyers in the manner of their procedure. But outside of that there was a college fraternal spirit in the air, which manifested harmony otherwise.

Several months ago when Sheehan and Taylor took over the lease of premises at Telegraph avenue and Bancroft way, in the heart of the university business district, they commenced to cater to "light lunches, candy, tobacco, etc." They were tenants of Landlord Weeks.

Then along came Vail and Vail with leases for a cafeteria and a dining-room in an adjoining boarding-house. Sheehan and Taylor protested to the landlord that they had the exclusive privilege of catering to the hungry college set and sought to have their competitors ousted.

The landlord saw it differently and figured that two tenants were better than one. Then followed the suit in which he was made joint defendant with Vail and Vail.

It is the contention of the defense that the plaintiff is only eligible to serve "light lunches." The more heavy feeding contract should be left to them, they declare, with the result that Judge Farmer, former graduate manager and college athlete, is called upon to decide on what a light lunch amounts to.

Among the witnesses are other caterers, who will seek to enlighten the court long those lines, also students who know what a light lunch is and what it is to really "feed."

Estate of John Hays' Widow Two Millions

By Associated Press.

NEW YORK, May 5.—The estate of the late Mrs. Clara S. Hay, widow of John Hay, secretary of state under President McKinley, is valued at $2,027,395, according to an appraisal on file in the surrogate's office in Brooklyn. Mrs. Hay died in Washington on May 19 last year. Her will divided the estate equally among her three children, Clarence L. Hay, Mrs. James W. Wadsworth Jr., wife of the junior United States senator from New York, and Mrs. Payne Whitney.

Pitcher Walsh Out of Game Three Weeks

By Associated Press.

LOS ANGELES, May 5.—Ed Walsh, the Chicago American League pitcher, who was taken to a hospital yesterday suffering from the effects of a severe attack of la grippe, was able to sit in a wheel chair today, according to his physician. The doctor also stated that Walsh probably would be well in two or three days, and that it might be possible for him [illegible] weeks.

CHINA GIVEN 48 HOURS TO YIELD

Japanese Warships Mobilized; Consuls Are Warned to Prepare for Quick Departure From Ports

By Associated Press.

LONDON, May 5, 3:16 p. m.—"A Japanese ultimatum to China," cables the Tokio correspondent of the Central News, "grants a delay of forty-eight hours."

JAPAN ASSEMBLES WARSHIPS.

By Associated Press.

PEKING, May 5, 5:15 p. m.—A Japanese cruiser and four torpedo boat destroyers have arrived at Chin-Wang-Tao, on the Gulf of Liao Tung, about 150 miles east of Peking, evidently for the purpose of removing from China the members of the Japanese legation.

Consular reports from all parts of the country announce the departure of Japanese on their concentration at the Japanese consulates.

There is a substantial opinion in Peking that Japan may take action in regard to the non-acceptance of her demands by China without waiting upon the issuance of an ultimatum.

The Chinese capital is remarkably quiet in the face of what the Peking Gazette calls "the gravest peril in China's modern history." Most of the people of the city are going about their business as usual, apparently with no knowledge of the problem which confronts their country. They might easily be aroused, but the government has taken every measure to prevent anti-Japanese demonstrations.

CLASS LINES REGARDED.

Only the educated upper classes are kept informed of the progress of negotiations with Japan. Among them the feeling is intense, but there have been no demonstrations, although reports have been received from southern cities that several men and one woman have committed suicide, declaring "they did not wish to live to see China subjected."

After the news was received yesterday of Japan's proposed ultimatum, a cabinet council was held at the winter palace, the residence of President Yuan Shi Kai. The ministers were divided in opinion. The president asked questions, but did not express his own views. Some officials express the belief that China will surrender, while others are of the opinion that she will offer all the resistance possible to Japan's demands. The decision will rest with Yuan Shi Kai.

JAPAN MAKES READY.

By Associated Press.

TOKIO, May 5.—All Japan has focused its attention on the Chinese situation, which is believed to be full of historic possibilities. It is reported that the foreign office has sent telegrams to all consuls in China instructing them to prepare their nationals for possible departure. Japanese at Mukden have been asked to hold themselves in readiness to withdraw to places near the South Manchuria railroad.

Lieutenant General Count Terauchi, governor general of Korea, has held a conference with the general staff of the army. The decisions of the cabinet and elder statesmen are expected tomorrow. The press says forty-eight hours will be the limit of the proposed ultimatum. Newspapers characterize as insulting the insistence of China that Japan's offer to restore Kiao-Chow be reduced to writing.

DEPART, TOKIO SAYS.

By Associated Press.

HANKOW, China, May 4.—The Japanese consul general received instructions from Tokio today directing him to order Japanese women and children to be prepared to leave Hankow for Japan by tomorrow's steamer.

Sees Wife No. 1 and Falls Into Faint

SAN FRANCISCO, May 5.—Abraham Reisfelt, proprietor of a candy store at 2472 San Bruno avenue, found himself the defendant in two separate actions today following a pursuit across the continent on the part of his first wife, Mrs. Gussie Reisfelt. When he first saw wife No. 1 Reisfelt promptly fainted away. He recollected the position in which wife No. 2 was placed and the five little children who have become his since he saw his first wife sixteen years ago. Mrs. Reisfelt No. 1 promptly had him arrested for abandonment. He was released on $100 bail and Police Judge Brady continued his case this morning for one week.

Lawson Greeted by Delegates at Denver

By Associated Press.

DENVER, May 5.—John R. Lawson, Colorado member of the international executive board of the United Mine Workers of America, convicted of the murder of John Nimmo, reached Denver from Trinidad today. His train was met by a delegation representing the United Mine Workers and the Colorado State Federation of Labor.

Lawson said he had not determined upon his course of action pending decision on his motion for a new trial. He has [illegible]

EXCESS CASH FARES ARE UNDER PROBE

SAN FRANCISCO, May 5.—The State Railroad Commission this morning began formal investigation into the alleged practice of the railroads of California of charging excess fares to passengers boarding trains at stations where tickets are on sale. The matter was brought to the attention of the commission through numerous complaints from travelers. Commissioner Loveland presided at the hearing.

All of the principal railroads operating in California were represented, the attorneys appearing as follows:

George D. Squire, for the Southern Pacific; A. P. Matthews, Western Pacific; E. W. Camp, Santa Fe; J. J. Geary, Northwestern Pacific; Clarence Oddie, Short Line Railroads of California, and A. S. Halstead, Salt Lake Route.

The purport of the testimony which was given by representatives and employes of the railroads was to the effect that the collection of so-called "train fares" are absolutely necessary.

GIVES ROADS' REASONS.

J. J. Geary, who was the first witness, declared that a great deal of additional expense would be necessary if the same fare were charged passengers who boarded trains without tickets as those with tickets. He affirmed that travelers would not purchase tickets if they could pay a cash fare instead, and the labor of making change and making out tickets would be too great for the conductor to perform.

The testimony went to show that it would cost the railroads over $250,000 a month for passenger auditors who would have to be employed to take care of the cash business.

Edward Engwicht and W. W. Glass, conductors for more than thirty years on the Southern Pacific lines, testified that not only would passengers try to elude the payment of fares if they did not have to purchase tickets, but that the conductors would have to carry an enormous amount of change and would not be able properly to manage their trains with the increased labor of collecting coin from travelers.

It has been the practice of railroads to collect 20 per cent more than the regular fare between two points when passengers had not purchased tickets from agency stations before boarding the car.

The testimony introduced by the railroad was against any change in this excess charge.

Saloon Reduction Defeated in Reno

By Associated Press.

RENO, Nev., May 5.—Reduction of saloon licenses in Reno was defeated by a three to one vote at the municipal election yesterday. The saloon question was submitted to the voters as an initiative ordinance and failed to carry a single ward. The ticket of the business men, headed by Frank J Byington, candidate for mayor, was elected without an exception.

The vote cast was the largest in the history of Reno, women for the first time exercising their right of franchise. The vote of the women showed a slight majority in opposition to the reform movement, although several civic bodies had endorsed the limitation of saloons and the candidates making up a citizens' league ticket.

Notwithstanding a steady downpour of rain during the early part of the day, the women [illegible]

U.S. RENEWS DEMAND ON KAISER

Liability for Frye Sinking Admitted, Note Reminds Germany

But Suggstion of Prize Court Award Is Refused

By Associated Press.

WASHINGTON, May 5.—The text of the American note to Germany, declining the suggestion that reparation for the sinking of the American sailing ship William P. Frye by the converted cruiser Prinz Eitel Friedrich be made through a German prize court and reiterating the representations for indemnity, was made public today by the State Department. It already has been presented to the Berlin foreign office in the form of a communication from Ambassador Gerard. It follows:

"In reply to your excellency's note of the 5th instant, which admits the liability of the imperial German government for the damages resulting from the sinking of the American sailing vessel William P. Frye by the German auxiliary cruiser Prinz Eitel Friedrich on January 28 last, I have the honor to say, by direction of my government, that while the promptness with which the imperial German government has admitted its liability is highly appreciated, my government feels that it would be inappropriate, in the circumstances of this case, and would involve unnecessary delay, to adopt the suggestion in your note that the legality of the capture and destruction, the standing of the claimants and the amount of indemnity, should be submitted to a prize court.

IN TREATY VIOLATION.

"Unquestionably the destruction of this vessel was a violation of the obligations imposed upon the imperial German government under existing treaty stipulations between the United States and Prussia, and the United States government by virtue of its treaty rights has presented to the imperial German government a claim for indemnity on account of the resulting damages suffered by American citizens.

"The liability of the imperial German government and the standing of the claimants as American citizens and the amount of indemnity are all questions which lend themselves to diplomatic negotiations between the two governments, and happily the question of liability has already been settled in that way. The status of the claimants and the amount of indemnity are the only questions remaining to be settled, and it is appropriate that they should be dealt with in the same way.

Villa Victory Holds British Curiosity

By Associated Press.

WASHINGTON, May 5.—British embassy officials today anxiously awaited further information regarding reports of a renewal of fighting between Villa forces and Carranza troops near Tampico, which said that the former had captured Panuca. Meager advices to that effect had come to the State Department from Vera Cruz.

The anxiety of embassy officials is due to the fact that Panuca, about fifty miles southwest of Tampico, is located in the Mexican oil regions, where there are many British-owned wells which supply British warships with oil. They recalled that shell fire during the fighting near Ebano recently had ignited some of these wells.

Spy Charge Hotly Denied by Swoboda

By Associated Press.

PARIS, May 5.—A vigorous defense against the charge of espionage preferred against him was made by Raymond "Swoboda" when he was examined yesterday by Major Julien of the Paris permanent court-martial, says the Petit Journal. In an effort to prove his assertion that he really had important business deals on hand, he gave the name of a person who loaned him 2500 francs ($500), knowing that he was about to realize handsome profits.

Strike in Arsenal at Woolwich Ends

By Associated Press.

LONDON, May 5, 12:45 p. m.—The strike on the part of the 1000 carpenters and builders at Woolwich arsenal has come to an end. The contractors have promised to negotiate with the union officials to the end that the questions be arbitrated. The workmen threw down their tools recently at the arsenal where they were building homes for government employes, demanding an increase in pay amounting to one cent an hour.

Warships Shoot Down Turkish Aeroplanes

By Associated Press.

PARIS, May 5.—Two Turkish aeroplanes have been brought down by shells from allied warships, according to a dispatch from Saloniki. Setting out from Seddul Bahr, the aeroplanes flew over the fleet, dropping several bombs, all of which, however, fell harmlessly in the water. They had put out to sea to [illegible]

BARNES' PRIVATE RECORDS USED BY ROOSEVELT

By Associated Press.

SYRACUSE, N. Y., May 5.—Charles M. Winchester, general manager of the J. B. Lyon company of Albany, testified in the supreme court here today that his concern had paid commissions of all orders for public printing received from the Journal company, controlled by William Barnes. The commissions amounted to thousands of dollars. The witness swore he never talked to Mr. Barnes about printing contracts.

Counsel for Colonel Roosevelt planned to have him go on the stand again later in the day.

By Associated Press.

SYRACUSE, N. Y., May 5.—Upon the conclusion of Theodore Roosevelt's stay on the witness stand in the Supreme Court here the case of the defense in William Barnes' $50,000 libel suit against the former President will be nearly ended. It was said today that only a few more witnesses remained to be called before the colonel's side would rest and counsel for William Barnes would begin their rebuttal.

It appeared today that there was a prospect that several witnesses summoned for the defense might not be called to testify unless it was by the counsel for Mr. Barnes. Among this number was said to be Thomas F. Smith, secretary of Tammany Hall.

When court opened John M. Bowers, chief counsel for Colonel Roosevelt, read into the record a digest of the stockholders of the Albany Journal Company, compiled from the books furnished by Mr. Barnes. The digest showed that Mr. Barnes held nearly all the common stock and that members of his family held the majority of the preferred stock and some of the common.

Recent digests showed that preferred stock was also held at different times by Anthony N. Brady, Levi P. Morton, J. B. Lyon, the J. B. Lyon Company, O. A. Quayle, Charles B. Hilles, Chauncey M. Depew, Nathan Eisberg and others.

William J. Nusbaum, a certified public accountant, the first witness called, was asked to tell about an examination he made of the books of the Journal Company. Mr. Bowers said he wanted to show that the J. B. Lyon Company paid sums of money, apparently commissions, to the Journal.

Charles M. Winchester of the J. B. Lyon Company was then recalled. He said that the books of that concern showed that there was an account with the Journal Company and that there were times when "we paid the Journal Company commissions or discounts" upon contracts for state, city and Albany county printing.

CEMETERY BILL AGAIN PASSED BY SENATORS

By Associated Press.

SACRAMENTO, May 5.—A general understanding that all San Francisco cemetery legislation had been laid for the session was discarded by the Senate today, and by a vote of 29 to 6 it passed a bill by Senator Flaherty permitting cities under eminent domain to purchase by condemnation cemeteries to convert them into parks. Active work in the lobbies by Mrs. Lovell White and representatives of the Outdoor Art League of San Francisco was responsible for the bill's success.

Senator Scott, whose district embraces San Francisco's unused cemeteries, was the only member of the San Francisco delegation to oppose the bill. He read letters from Garrett McEnerney, attorney for Calvary cemetery, and Thomas E. Haven for Laurel Hill cemetery, in which they called Flaherty's bill "a measure to abolish the cemeteries by confiscation and without payment of just compensation."

RAFN DEATH PROBED.

Oakland and San Francisco police are co-operating on the investigation of the death of C. A. Rafn, whose dead body was washed up on the beach in West Berkeley some weeks ago. Rafn was a San Francisco customs house inspector. It was at first thought that he came to his death from drowning, but an analysis of the stomach showed that he had died from opium poisoning.

FIFTY-TWO STEPS FROM FERRY.
Kentucky Distributing Co., 52 Market St., San Francisco. Best wines and liquors in neat containers to take home. Elegant glassware free.—Advertisement.

My Services to the Poor Free!

Helping others to help themselves is the broadest charity. Loss of health and general lack of business success is often the result of brain congestion, due to Nose, Throat or Ear diseases, and CAN be cured by a COMPETENT SPECIALIST.

DR. GEORGE CALDWELL

Nose, Throat and Ear Specialist 1706 BROADWAY, Thomson Bldg. will gladly contribute his surgical services free to the poor Wednesday afternoon.

Help Dr. Caldwell to Help Others

You probably know of some child or grown person in need of Tonsil or Adenoid treatment or nasal operations for Asthma, Nasal Obstruction, Catarrh or Deafness but who are neglecting themselves because of inability to pay a physician.

Dr. Caldwell will be glad to co-operate with any charitable institution or with any persons interested in the various charities of our city.—Advertisement.

HARMON GYMNASIUM
UNIVERSITY OF CALIFORNIA
Thursday Evening, May 6, 1915, at 8:15 o'clock
Berkeley Oratorio Society
Presents Brahms's "Requiem"

THOUSANDS TO FEEL SPELL OF ARABIAN NIGHTS
DANCE KING WILL HAVE NIGHT OF TRIUMPH

MISS VILMA STECH AND PAISLEY NOON, ILLUSTRATING THE DANCE THEY WILL GIVE SATURDAY NIGHT.

HERE'S THE LATEST "FUTURIST PHAZER" — "THE ARAB AMBLE."

Oakland Is Awaiting Ball Planned by Nurses' Association

Oakland will surrender completely to the Dance King Saturday evening, when the spell of the Arabian Nights is cast over gay thousands at the Oakland auditorium. The first big public ball to follow the opening celebration promises to exceed even the anticipations of the Alameda County Nurses Association, and the 400 society women who undertook to make it a triumph.

The boxes have nearly all been spoken for already, and the demand for tickets has compelled the large force at work in the headquarters at the Hotel Oakland to appeal for reinforcements.

Two added attractions were announced today by Augusta Sellander, president of the nurses association, and Mrs. Mark L. Emerson, chairman of the committee on general arrangements. City Attorney Ben F. Woolner, whose portrayal of Simri of the Sands, at the Nile jinks, last year, was hailed everywhere as a classic, will appear Saturday night as Ali Baba of "Forty Thieves" fame.

Also, there will be the latest New York sensation—the Futurist dance—demonstrated by Miss Vilma Stech and Paisley Noon, two Oakland favorites. These will be in addition to the Shower of Silver dance by Miss Bernadette Williams and five others, and the dance of the eight Merry Madcaps.

"The Cabaret Extraordinaire" and the "Dance des Follies" will take place between 11 o'clock and midnight.

The ball will continue all night.

Women in all parts of the county are assisting in making Saturday night's event one of the biggest successes of the year. Women's clubs of all classes, from the exclusive society organizations to the women's clubs, are appointing committees to represent their organizations on the various committees in charge of the ball. The club women of Hayward have appointed Mrs. L. R. Rosenberg, Mrs. G. A. Oakes, Mrs. P. J. Crosby, Mrs. I. B. Parsons, and Mrs. E. K. Strobridge as a committee to represent them.

The ball is not to be as originally intended, a masquerade. It will be a "ball of the people" in every sense of the word. The sack suit and the evening gown, and the tailored dress and the evening clothes will rub elbows on the floor. Many will come masked, and costumed in the varied colors and unique costumes of the characters of the famous Arabian Nights' tales.

The proceeds of the ball are to be devoted to a fund for the erection of a $50,000 home for the Alameda County Nurses' Association. This home, the nurses say, is absolutely essential to the progress of the profession in Alameda county. Through their own efforts, the nurses have already purchased the site for the home. It is on Summit street, between Twenty-ninth and Thirtieth streets, and is fully paid for. All future funds secured—and are all to be gotten through the nurses own efforts—will be placed in the building fund. The nucleus for this fund is to be based on the proceeds of the Arabian Night's ball.

The floor managers for the Arabian Nights Ball, eighteen in number, were announced today as follows:

Dr. H. Bowles, Dr. C. E. Curdts, Dr. Daniel Crosby, Dr. C. Dukes, Dr. H. W. Emerson, Dr. Henry R. Forbes, Dr. O. D. Hamlin, Mr. E. A. Majors, Dr. H. B. Mehrmann, Dr. F. R. Musser, Dr. C. Pond, Dr. W. C. Pruett, Dr. H. M. Pond, Dr. C. P. Reynolds, Dr. J. F. Slavich, Dr. Dudley Smith, Dr. E. R. Sill, Dr. P. L. Wheeler.

Camera Man Went Out of Town
Watch Closely, Is His Advice

(By THE CAMERA MAN.)

Did you miss me?

Don't think I wasn't out taking pictures just because I wasn't writing—that's not the case at all. I took more pictures—and that's the reason I couldn't write. And, what's more, I took them in a great many different places.

Boys and girls who live out of town—watch carefully next Sunday. The pictures in the special announcement page will be not only those of the boys and girls of Oakland, Berkeley and Alameda, but also from outside towns in the county—so you'll have to watch very carefully. You'll probably find a little Oakland boy standing beside a farmer's son from the Livermore hills—why not? Isn't it all in the county?

So watch carefully! This is important!

How are you getting along in the travel contests, boys and girls? I have seen the results of some of your work. I hope to see more. Nothing would please me better than to see some of the boys and girls I've taken pictures of win the Cadillac Machine, the trip to Honolulu, or some of the other big prizes—because I've taken an interest in the boys and girls I've been photographing and writing letters to, and I think nothing's too good for them.

Now, how about those coupons? You know they still are good for free tickets to the "101 Ranch." The week's series is again running—and if you want to see that show (and you do) get a pair of scissors and get busy. The week's coupon series buys a ticket. There's not a cent to pay!

Besides that, of course, the boy or girl who wants to go to the Exposition, and can't wait for a picture to appear, has only to bring in a three months' subscription to The Tribune to get a free trip—ferry tickets, admission ticket and Wild West Show ticket! Don't forget that!

And now I'm going to shoulder my trusty camera and go out for more pictures. Watch for me!

"TAKE A TIP"—Try for a Tribune Trip.

REINIG 'RENIGED'; SHE ASKS $50,000

Introduced Her Friend, and Complaint Alleges Wiles, Arts and Machinations.

SAN FRANCISCO, May 5.—"Never introduce your bloke to your lady friend; you'll lose him in the end—you'll lose him in the end," sadly hums Miss Velma Houston, recently fiancee of Charles W. Reinig, wealthy Los Angeles oil operator.

But still more recent in the affections of Reinig is Mrs. Ann Rittmas, former chum of Miss Houston, office companion at the typewriter and close confidant. Not any more, though!

Instead of what she formerly was in the light of her friend's eyes, widow Ann is now a "pythonic defendant," a woman of "wiles, arts, machinations and Ovidian osculation."

All that and then maybe some more. If so, it will follow later when comes to trial the suit brought by Miss Velma against Mrs. Ann, demanding $50,000 heart balm because he of the oily proclivities "reniged" on his alleged avowal of love and affection, and Mrs. Ann succeeded to them.

"She put herself as the worshipped one in the place and stead of the plaintiff, and said defendant, by her wiles, weedling arts, etc.," goes on the complaint, to a point where it hies back to the days and memories of one Publius Ovidius Naso, famed in the Latin for his vivacity rather than sincerity.

The complaint of Miss Houston has been filed in the Superior Court. She promises that all is not said and that Reinig will get his full satisfying.

Had Tuberculosis of Glands—Now Well

Glandular Tuberculosis has yielded to Eckman's Alterative when other remedies failed. Read what it did in this case:

257 Lauriston St., Philadelphia, Pa.

"Gentlemen:—In March, 1909, my doctor pronounced my case 'Tuberculosis in the Glands,' and a number of operations in a hospital failed to benefit me. In the meantime a friend of mine advised Eckman's Alterative. The wounds in my neck were still open and in a frightful condition when I started to take it. After using two bottles I found I was improving, having gained weight, could eat and was able to sleep. I continued using it until I was well. On November 11, 1910, I started to work, and since that time have not lost one day's work through sickness. I highly recommend Eckman's Alterative to any one who is suffering from Tuberculosis." (Abbreviated.)

(Affidavit) JOSEPH B. WHITE.

Eckman's Alterative is most efficacious in bronchial catarrh and severe throat and lung affections and upbuilding the system. Contains no harmful or habit-forming drugs. Accept no substitutes. Small size, $1; regular size, $2. Sold by leading druggists. Write for booklet of recoveries.

Eckman Laboratory, Philadelphia.
Sold by The Owl Drug Co.

MERCHANTS HEAR ELSTON'S PLANS

Congressman-Elect Will Work for Adequate Navy for Pacific.

Arthur Elston, congressman-elect from Alameda county, told members of the Merchants' Exchange today that he will devote much time and work to inducing Congress to send a large portion of the United States navy to Pacific waters to protect the interests of the peoples of this coast, and that he would do all in his power to have a naval base established on this side of the bay. He also said that he favors a revision of the tariff laws.

Elston was the guest of honor today of two score members of the commercial organization at a luncheon in a local cafe. The meeting was arranged that the Merchants' Exchange members might become acquainted with the successor to Congressman Knowland. Harry G. Williams, president, presided.

"I intend to co-operate with the other congressmen from this state to see that an adequate apportionment of the navy be sent to the Pacific Coast waters," Elston said. "I will also work for the establishment of a naval base on this side of the bay.

"I wish to accord full praise to President Wilson for his high patriotism and ability, especially at this time, in preserving strict neutrality. A less patriotic or more hot-headed man would probably have had this nation involved in this war in one way or another long since.

"Notwithstanding my admiration for the President, I believe that he is largely responsible for the approaching crisis between the Republican and Democratic parties regarding the tariff. Deplorable business conditions and the degree of unemployment show that tariff for revenue only has proved a failure. I am constrained to believe that the doctrine of protection is the only economical one for the United States. My belief in this is strengthened by the remarkable self-sufficiency of the German empire holding out as it is doing against such tremendous odds. This could never have been accomplished unless encouraged by the policy of protection of all of Germany's resources."

OPPOSE VOTING FULL GERMAN WAR CREDIT

By Associated Press.

LONDON, May 5.—A considerable minority of the socialist party in the German reichstag opposed the voting of the full war credit demanded by the German government, according to last Saturday's Berlin Vossische Zeitung, a copy of which has been received here.

The newspaper explains that at a meeting of the socialist party before the session of the reichstag, March 20, which voted the credits, a series of votes were taken. In these twenty-three socialists are declared to have opposed voting the credit of £500,000,000 ($2,500,000,000), but the newspaper asserts that it was decided by sixty-nine votes to thirty that the party should support the budget as a whole.

The newspaper adds that a motion that it should be expressly stated that only a majority of the socialist party supported the estimates was rejected against a minority vote of twenty-three.

GULFLIGHT INQUEST HELD.

By Associated Press.

PENZANCE, Eng., May 5, 2:38 p. m.—At the inquest today into the death of Captain Gunter of the American oil tank ship Gulflight, which was torpedoed May 1 off Scilly Islands, the verdict reached was "heart failure accelerated by shock caused by the torpedoing of the ship." Evidence given at the inquest showed that the Gulflight was flying a very large American flag at the time she was torpedoed.

RECEPTION TO MISS DAVIS.

Members of the Alameda County Women's Auxiliary of the Panama-Pacific Exposition are invited to attend a reception to be given to Miss Catherine Davis, who has charge of prison work in New York, in the reception room of the host building at the exposition tomorrow afternoon at 4 o'clock.

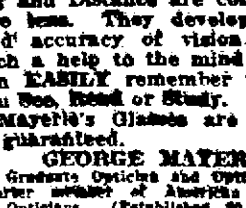

Mayerle's Far and Near Eyeglasses are indispensable. Reading and Distance are combined in one lens. They develop rapidity and accuracy of vision, and are such a help to the mind that you can EASILY remember what you you See, Read or Study.

Mayerle's Glasses are absolutely guaranteed.

GEORGE MAYERLE
Graduate Optician and Optometrist. Charter member of American Association Opticians. (Established 20 years.) 960 MARKET STREET, San Francisco. Mayerle's Eyewater freshens and strengthens the eye. At druggists' 50c, by mail 65c. Twenty years of Practical Experience. Telephone Franklin 3279.

Signs Bill Forbidding Liquor to Squawmen

By Associated Press.

SACRAMENTO, May 5.—It is made illegal to sell intoxicating liquor to "squawmen" or any one who lives or associates with Indians, and to any person of part Indian blood, under a bill by Assemblyman Phelps, signed today by Governor Johnson. The bill aims to end an asserted practice of white persons purchasing liquor to carry into the camps and villages of Indians in the remote mountain districts.

Other bills signed by the Governor were:

By Hawson—Requiring seedless raisin packages to be marked with the variety of grape from which they are made.

Campbell—Forbidding the shooting of any spike buck deer.

By Gelder—Providing for the creation of county boards of public welfare to supervise county hospitals, relief homes and jails.

"TAKE A TIP"—Try for a Tribune Trip.

U. C. to Discover How Hot Oil Blaze Is

By Associated Press.

SACRAMENTO, May 5.—Twenty thousand dollars is appropriated by the state in a bill by Senator Chandler passed by the Senate today, to be used with $60,000 from the Federal government for co-operative agricultural extension work in connection with the agricultural college of the University of California. Another Chandler bill passed by the Senate provides for the establishment of a petroleum experiment plant in California and its maintenance by a tax of 25 cents a thousand barrels of oil on the oil industry. Its chief purpose will be to determine the heat ability of oil.

NOTED AERONAUT DIES.

By Associated Press.

NEW YORK, May 5.—Leo S. Burridge, founder of the Aeronautical Society, of which he was president for several years, died yesterday at his home here. He was 54 years old.

ONE way to reduce the cost of living is to watch the spoonfuls—to learn the many simple ways of kitchen economy.

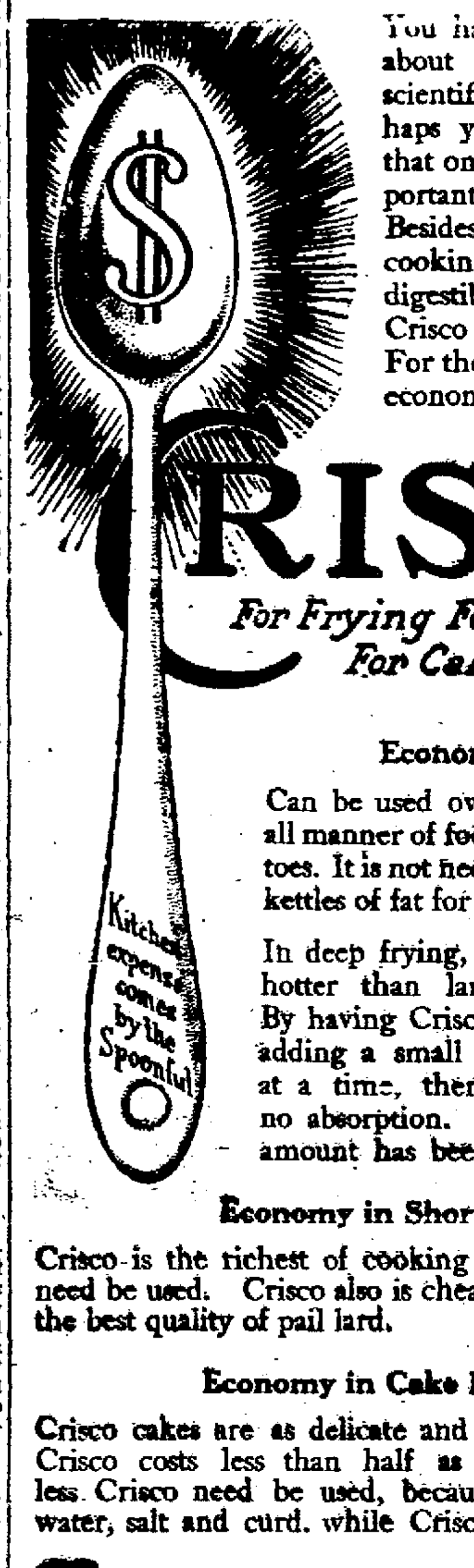

You have heard a good deal about the discovery of the scientific Crisco Process. Perhaps you have not realized that one of Crisco's most important advantages is *economy*. Besides being a pure vegetable cooking fat, which produces digestible and delicious foods, Crisco also is a money saver. For the following reasons it is economy to use

CRISCO

For Frying For Shortening For Cake Making

Economy in Frying

Can be used over and over for frying all manner of foods—fish, onions, potatoes. It is not necessary to keep different kettles of fat for different fryings.

In deep frying, Crisco can be heated hotter than lard without smoking. By having Crisco hot enough and by adding a small amount of raw food at a time, there practically will be no absorption. Notice how small an amount has been used.

Economy in Shortening

Crisco is the richest of cooking fats. Less, therefore, need be used. Crisco also is cheaper *per net pound* than the best quality of pail lard.

Economy in Cake Making

Crisco cakes are as delicate and rich as butter cakes. Crisco costs less than half as much as butter and less Crisco need be used, because butter is one-fifth water, salt and curd, while Crisco is 100% fat.

AMUSEMENTS

Macdonough
TODAY & SAT. MAT. 2:15—50c to $1.50. TONIGHT & ALL WEEK—Curtain 8:15 Sharp. Last Performance Sunday Night.
ALEXANDER CARR, ORIGINAL "PERLMUTTER"
BARNEY BERNARD, WHO CREATED "ABE"

POTASH & PERLMUTTER
The Seats Now Selling for the "BRAMBLE" 21 Days Com. Monday

OAKLAND Orpheum
ANOTHER TREMENDOUS NEW SHOW
LEW DOCKSTADER, The Prince Minstrel; EMMA CARUS, assisted by Noel Fahnestock, in Songs, Music and Dances; "THE THREE RUBES"; HELEN SCHOLDER; TWO CARLTONS; LEE & CRANSTON; CHERRY'S MARVELOUS MANCHURIANS; NEW ORPHEUM MOTION PICTURES.
Matinee Every Day.
REMEMBER: Every Monday Night Is The Tribune's "Discovery Night."

Pantages
Twelfth at Broadway, Oakland
Tom and Stacia Moore
Wiley and Ten Eyck
Amedio, Accordionist
The Big "3" of Vaudeville
JIMMY BRITT, "The Pride of the Golden Gate"
HERBERT LLOYD, And Company, "A Rehearsal"
WILLY ZIMMERMAN, World-Famous Actor Mimic

Columbia
HOME OF MUSICAL COMEDY
MATINEE DAILY 2 Shows Nightly, 4 Shows Sunday
THIS WEEK! Dillon & King
Presenting The Laughing Hit
"SAILING ALONG"

Motion Picture Theaters

Oakland Theatre
NOW PLAYING
CALIFORNIA'S FOREMOST FAVORITE
Beatriz Michelena
IN "The Lily of Poverty Flat."
Broadway at 15th St.—PARAMOUNT PICTURES—ORCHESTRA EVENINGS

FRANKLIN THEATRE
CONTINUOUS EVERY DAY FROM 1:30 TO 11.
Continuous Performance 1:30 to 11.
TODAY—ONLY—TODAY
THEDA BARA
In "THE CLEMENCEAU CASE"
Alexandre Dumas' Masterpiece.
Note—There is a great demand for seats for this production, so COME EARLY.

TONIGHT
DRAMATIC DEDICATION OF THE
Municipal Auditorium
With the Spectacular Presentation in the Arena of the Satirical Costume Musical Extravaganza
"FEET OF CLAY"
MAMMOTH HIPPODROME PRODUCTION, WITH ALL-STAR CAST & CHORUS OF 50.
AND TOMORROW NIGHT ALSO

Number 4 — May 5, 1915

SAVE THIS COUPON

This coupon and the consecutive coupons numbered one to seven, inclusive, issued in the week May 2d to May 8th, will, upon presentation at THE TRIBUNE OFFICE, Circulation Department, entitle any boy or girl under 18 years of age to a free admission ticket to the 101 Ranch, Wild West Show, at the great Exposition.

Cut out one coupon each day. Bring the entire series, one to seven, inclusive, to this office and receive at once from THE TRIBUNE a free admission ticket to the 101 Ranch, Wild West show.

OAKLAND TRIBUNE, TRIBUNE BUILDING.

Woman's Health Requires Care

Women are so constituted as to be peculiarly susceptible to constipation, and their general health depends in large measure on careful regulation and correction of this tendency. Their delicate organisms rebel at the violence of cathartic and purgative remedies, which, while they may afford temporary relief, shock the system and seriously disturb the functional organs. A mild laxative is far preferable and, if properly compounded, much more effective.

The combination of simple laxative herbs with pepsin sold in drug stores under the name of Dr. Caldwell's Syrup Pepsin, is ideal for women's use. A free trial bottle can be obtained by writing to Dr. W. B. Caldwell, 452 Washington St., Monticello, Ills.

DAVIE CHARGE OF POLITICS REFUTED

Harrison S. Robinson, President of Civil Service Board, Exposes Fallacy.

Charges of dishonesty made against the civil service board and of incompetency made against city employes by John L. Davie, candidate for mayor, were refuted at a public meeting held last night at Chabot hall under the auspices of the Oakland Municipal Civil Service Employes' association. The principal speakers of the evening were E. A. Walcott, president of the San Francisco civil service commission and Harrison S. Robinson, president of the Oakland civil service board. W. H. Dwyer presided.

"You may or may not have taken note of it; but there is a political campaign on in this city," said Robinson. "Out of it have grown charges that reflect upon the men and women under civil service and upon members of the civil service board. You have been called 'a lot of bums,' and the board has been called 'a grafting commission.'

"As to the first charge, I believe that there is no city in the country which can boast a set of 1400 employes having a higher standard of intelligence, integrity and the common sense that is so necessary to good work. That you have integrity is proved by the fact that during the four years of civil service in Oakland but two cases have occurred that in any way reflect upon your financial honesty. One clerk, under the influence of liquor, borrowed a few dollars from the till, and was discovered. He returned the money and left the service. The second case was similar. These are the only ones on record. The city has handled millions of dollars since civil service was adopted.

EVIDENCE OF FITNESS.

"That you have intelligent and common sense is evidenced by the fact that you are working for the city and that your work is satisfactory to your employers.

"I deny that the civil service commission is a 'grafting commission.' It is charged that two men took the examination for patrolman in the police department and that one received a rating of 89 and the other of less than 80. It is said that the man with the lower standing had $300 and received the appointment over the other, who had nothing. The insinuation that this amount of money was paid to members of the board is scarcely worthy replying to, inasmuch as the lower man could not possibly have been appointed openly under the charter and hardly surreptitiously, without someone going to the penitentiary for it.

"Another charge is that a patrolman who had pounded the beat until he had flat feet was called in to take an examination in order to hold his job and that he was asked a question about a river and removed from the force because he could not answer it. It is said that he went to the superior court and got an order which resulted in his being promoted.

"My answer is that no patrolman has ever been called in to take an examination in order to hold his job and that at no examination in the police department was a question asked about a river, excepting one a long time ago. And in this one, the correct answer was worth about one-tenth of one per cent, and would hardly result in a man failing to pass an examination. As to there having been an action by a court, it is a bald falsehood, as can be ascertained by reference to the records.

NO COMPULSION SHOWN.

"There has been a great deal of talk on both sides about the political activity or non-activity of the civil service employes. It is said that you have been muzzled by the board, that the 'Oregon boot' has been put on you, that the 'bars have been put up.' The fact is that a letter was issued instructing you to obey the rules laid down by the charter and to abstain from working for any particular candidate during the campaign. This did not mean that you were robbed of your constitutional rights as citizens to express yourselves. It meant that you should not hand out cards for a candidate, or do work on or off duty. Most people of common sense would so construe the charter, and I think you have done so."

REDUCED RATES TO SANTA ROSA ACCOUNT ROSE CARNIVAL

Reduced round trip rates will be in effect from San Francisco, Oakland, Vallejo Junction, Benicia, Sacramento, Woodland, Winters, Calistoga, Kenwood, and intermediate points, and are now on sale May 6, 7 and 8, final return limit May 10.

For additional information see any Southern Pacific Agent.—Advertisement.

COME, 2:30 P. M.

Wednesday, Thursday, Friday; and Thursday and Friday at 8:15 P. M.

WM. E. SMYTHE
Author of "Constructive Democracy," founder of the "Little Landers."

Hear the story and see the pictures of those who have discovered how to

"Make a Living in Oakland"

Whether times are good or bad. Listen to the most optimistic forecast of the life of the masses in California ever told. Over 100 gripping pictures, each with a life story behind it.

MAPLE HALL,
14th and Webster Sts., Oakland.

ADMISSION FREE.

Write for Illustrated Literature.
JOHN S. ADLER, Secretary
303 Phelan Bldg., San Francisco.
Phone Kearny 5808.

OAKLAND HER TERMINAL PORT

Huge Ship's Arrival Is to Be Duly Celebrated

While business men and city officials gather to honor the dawn of Oakland's new shipping era, tomorrow, the great vessel, the Admiral Dewey, one of the largest in Pacific shipping, will dock at the new Oakland quay wall, the first ship to make a terminal of the city's latest harbor improvement. The docking of the big ship will be the occasion for an informal celebration, in which addresses, music and general rejoicing of the business men will figure. The captain of the great vessel will be officially welcomed to Oakland by Commissioner Harry S. Anderson and covers will greet the unloading of the first piece of cargo from the ship to the pier.

The celebration marks the first step in Oakland's new shipping operations. With the quay wall completed under the supervision of Commissioner Anderson and Harbor Manager W. W. Kerth, bids have been called for by the city council from the firms seeking preferential space and general big lines, which have been in constant negotiation with the harbor manager will be represented on the wall, that is to apply for terminal locations.

The quay wall is the work of three years. Built of pile and concrete in the latest type of construction, the new quay wall, west, the belt line and warehouse already started are finished, will make the estuary one of the most modern water fronts in the west.

CHINESE GUESTS MAKE BAY TRIP

Oriental Trade Commission Visits Industrial Plants Along Waterfront.

SAN FRANCISCO, May 5.—The eighteen members of the Chinese Trade Commission, which is here to promote closer commercial relations between China and the United States, were today the guests of Collector of the Port J. O. Davis, who is representing the president for the purpose, in a trip about the San Francisco waterfront. The party is visiting the Union Iron Works and other industrial plants along the waterfront.

Members of the Richmond Industrial Commission are this afternoon the hosts to the party in an automobile drive to the principal industries of the district. They were taken on a tour of inspection of the California Wine Association's big plant by Superintendent Wilson. At 1 o'clock a banquet was served. Late this afternoon the visitors will be the guests of the California Development Board at an informal reception. This evening, beginning at 6:30 o'clock, the party will be entertained at dinner by members of the Chinese Chamber of Commerce. The visitors had a busy day yesterday.

INSPECT SHIPPING DOCKS.

Escorted by a committee from the Chamber of Commerce, they left the St. Francis Hotel at 10 o'clock and inspected the city's shipping facilities from the inside. Wharves and docking facilities were visited, and along the line of the waterfront officials of the various shipping companies were on hand to greet the commissioners. The longest stop was made at the new piers built on concrete piles. The visitors were especially interested in this feature of the construction of docking facilities.

At the conclusion of the waterfront inspection the party visited the Ghirardelli chocolate factory and remained half an hour to see the plant and the various apparatus and processes of turning out the company's products for the market.

All the members of the commission except Chairman Chang-Hsun Chang were guests at a luncheon at 12:30, tendered by President C. C. Moore in the administration building at the exposition. Moore presided, and speeches were made by many of the guests. The keynote of all the talk was the friendly feeling that exists between the two countries and a desire for ever closer bonds of amity and trade.

URGES CO-OPERATION.

Vice-Chairman Chi-Cheh Nieh, speaking for the commission, pointed out various ways in which the volume of trade between America and the republic of China can be increased, and he urged American business men to co-operate with the strong desire of the Chinese to achieve this result.

PARENTS' CLUB TO ELECT.

The members of the Manzanita Parents and Teachers' Association will meet at the Manzanita school at 3 o'clock tomorrow afternoon, and elect officers for the ensuing year. Mrs. B. M. Cole, the president, will preside. The officers to be chosen include a president, a secretary, treasurer and historian. After the election and transaction of routine business a report will be submitted by the club's delegate to the second district convention of the Federated Mothers' Club.

"TAKE A TIP"—Try for a Tribune Trip.

AUTO VICTIM IMPROVES.

LOS ANGELES, May 5.—Gwin Hicks, Washington state commissioner to the San Diego fair, who sustained serious injuries yesterday in the automobile accident which cost the lives of his wife, two children and two women relatives, was reported to be in fairly good condition today by hospital surgeons. He sustained severe contusions in the crash with the interurban electric car near Watts, and according to the surgeons may be suffering also from internal injuries which have not yet manifested themselves.

HOTPOINT WEEK SPECIALS

$5 Electric Grill-Stove $3.35

Boils—Fries—Broils—Toasts.
Combination of the

Grill Stove and Hotpoint Iron With One Cord $5.60

Both Specials are for this week only.

Holabird's Hotpoint

ELECTRIC SHOP
Oak. 8403.
1318 Clay St., Nearer 14th.

RUSSIA ADMITS GALICIAN DEFEAT

British Also Acknowledge Withdrawal From Points East of Ypres.

By Associated Press.

LONDON, May 5, 1:17 p. m.—The Russian reports concerning the recent fighting in Western Galicia are being accepted by British military critics as reducing the German claims of victory in this battle to more just proportions. Following his custom, Grand Duke Nicholas, commander-in-chief in the field, has not hesitated to admit a reverse and confirms the German statement that his antagonists have succeeded in breaking across the Dunajec river. But the Grand Duke adds that he is holding them fast on the bank of the stream and he seems to intimate that he has little anxiety concerning the ultimate outcome of the fierce fighting which has been going on in this region for a week.

Observers in London are of the opinion that the fact that the Russians have not been diverted from their objective elsewhere and that the battles in the Stry region continue with unabated energy, is good evidence that the situation of the Russians is not so critical as has been painted, and the idea is being advanced in London that political reasons may have had something to do with the huge importance attached to this success by the German and the Austrian governments in their official communications concerning it.

OFFICIAL WAR STATEMENTS

By Associated Press.

BERLIN, via London, May 5, 3:55 p. m.—The statement issued today at the army headquarters follows:

"Western theater of war: The British continue their retreat, with heavy losses, in the direction of the Bridgehead, situated sharply to the east of Ypres. The Van Houle and Eksternest farms, the castle ground of Herenthage and the Sept Pappotje farm were taken by us.

"Between the Meuse and the Moselle there again great activity in the forest of LePretre. Northwest of Pont-A-Mouson the French attacked yesterday with strong forces. Notwithstanding a long preparatory bombardment by artillery, their attack broke down under our fire, with heavy losses to the enemy. On the other hand, we began attacks in the forest of Ailly and to the east thereof, which made good progress. Up to the present we have here taken ten officers and 750 men.

Eastern theater of war:

"Attacks from Roczinis, coming from the southeast, were repulsed. The enemy is being pursued at Kalwarya, also northeast of Suwalki and east of Augustowo numerous Russian advances failed.

"Four hundred Russians in all were taken prisoners.

"On the remainder of the front there were a few fights at close quarters, all of which were decided in our favor.

"Southeastern theater of war:

"An attack by the allied troops north of the wooded Carpathians pierced through the third fortified line of the Russians, who yesterday were defeated along the entire front, retreating toward the Wisloka river. The magnitude of the victory may be seen from the fact that, owing to the piercing by the allies of the enemy's lines, the Russians are beginning to evacuate threatened positions on their northern flank in the wooded Carpathians southwest of Dukla.

"The rapidity with which our successes have been achieved makes it impossible to give an idea in figures of the booty taken in this victory. According to reports at hand, the number of prisoners taken up to the present amounts to over 30,000."

By Associated Press.

PARIS, May 5, 2:40 a. m.—The French war office this afternoon gave out a statement on the progress of hostilities reading:

"To the north of Ypres the Germans yesterday evening delivered an attack against the left sector of the British front. They were repulsed and taken in the flank by the French artillery and they suffered serious losses.

"Nothing has been reported from the remainder of the front."

By Associated Press.

VIENNA, May 5, via London, 6:30 p. m.—The Austrian War Department today issued an official statement reading:

"The Russian front of Zboro-Sztropko-Lupkow, in the Beskid mountains, has become untenable. As the victorious allies are continually advancing from the west toward Jaslow and Zmigrod the enemy on the West Carpathian front started this morning in full retreat from Hungary, pursued by the Austro-German troops.

"The Russians, therefore, were beaten on a front of 150 kilometers (ninety-three miles) and were forced to retreat with the heaviest losses.

"On the remainder of our front the situation remains unchanged."

By Associated Press.

CONSTANTINOPLE, via London, May 5, 7:35 p. m.—The Turkish war office gave out the following statement today:

"An attempt of the enemy to land troops near Gaba Tepe, south of Avi Burnu, yesterday failed.

"The night before last our troops attacked Seddul Bahr, in spite of a bombardment of the enemy's fleet, and drove them out of their trenches, capturing three machine guns.

"Yesterday the Russian fleet unsuccessfully bombarded the undefended village of Ighneaden."

"FEET OF CLAY" TO TREAD AUDITORIUM

Unique Comedy and Brisk Music Promised for Auditors Tonight.

With the press talk of the new and [illegible] "Feet of Clay," [illegible] the new Auditorium will be [illegible] with a drama and the [illegible] to an exhibition of [illegible] and catchy music.

Mayor Frank K. Mott will honor the occasion with a brief address in which he will welcome the people of Oakland to the Auditorium. Harry S. Anderson, commissioner of public works, will also make an address in which he will point out the advantages of the Auditorium for dramatic and musical events.

The mayor, the commissioners, heads of departments and city officials will occupy boxes and the company which presents the extravaganza, will have the [illegible] the principal auditorium to the drama.

"Feet of Clay" will be produced by a company of twelve principals and a chorus of fifty. The book and lyrics were written by Adam Hull Shirk and Edward Gale and the music was composed by [illegible].

The plot of the production is based on an old proverb to the effect that idols, even popular ones, have "feet of clay." The authors are not respectors of persons and the liberties they take with such popular historical characters as Washington, Nero, Shakespeare, Garrick, Joan of Arc and Queen Elizabeth, should cause descendants of these to bring suit for libel.

But the authors will prove that even the world's greatest folk were "but little better than the rest of us", that they had their foibles and fads as well as their weaknesses and had "feet of clay" after all.

In addition to the fact that "Feet of Clay" will be the first dramatic engagement in the Auditorium, it is notable also because of the number of charitable and fraternal organizations that will hold mammoth theater parties by which they will secure part of the proceeds. A large attendance is anticipated and the producers have spared no pains to assure a perfect performance, both tonight and tomorrow night. Tickets are on sale at Sherman & Clay's music store.

ITALY IN FERVOR OF DEDICATION

Garibaldi Monument Ceremonies Draw Crowds of Prominent Persons.

By Associated Press.

GENOA, Italy, via Paris, May 5, 2:50 p. m.—The departure of Garibaldi and his thousand "red shirts" in May of 1860 on the expedition which resulted in the acquisition of Sicily by Italy was celebrated at Quarto Sant'Elena, near this city, with a great patriotic demonstration today. The principal feature of the celebration was the dedication of a monument to Garibaldi.

Vast crowds gathered in the little town, which in 1860 was in the kingdom of Sardinia. They greeted with wild enthusiasm a detachment of veterans of the Garibaldi expedition.

Every province of Italy was represented, although King Victor Emmanuel and members of the cabinet, who had expected to attend the exercises, were unable to be present on account of the political situation. The Garibaldi veterans headed a long parade which passed through the town. As the veterans reached the esplanade in the Place Umberto massed choirs sang the hymn of Garibaldi.

Every train which arrived in this city yesterday and last night was crowded with prominent persons from all parts of Italy who have come here on their way to Quarto Sant'Elena to attend the dedication of the monument erected in honor of Garibaldi and his famous thousand, who sailed from the little town in Sardinia on the expedition which resulted in the annexation of Sicily by Italy.

POLITICAL SIGNIFICANCE.

These ceremonies, which it was announced at the eleventh hour King Victor Emmanuel and the members of his cabinet would not attend because they were unable to leave Rome in view of the gravity of the international situation, have been regarded as of peculiar political significance, because the proposed participation of the king might be considered a direct affront to Austria at a time when diplomatic relations were strained almost to the breaking point. The abandonment of the king's plans is considered, however, to mean that the negotiations between Italy and the dual monarchy are to be continued on a new basis.

Those who have arrived at Genoa include senators, deputies, representatives of various cities and towns in all parts of the kingdom, Garibaldian veterans and delegates from Italian universities. The president of the chamber and a delegation from the senate arrived last evening and were received by the prefect.

CABINET MEETING POSTPONED.

By Associated Press.

ROME, via Paris, May 5.—The meeting of the cabinet which was to have been held yesterday has been postponed until this afternoon. A semi-official note says the ministers will consider the question of resuming parliamentary work.

TELL HIM YOUR FOOT TROUBLES

Mr. Rutledge, a noted foot specialist, will be at our store Thursday, May 6. His advice and service are free.

Rheumatism and Gout—Mr. Rutledge has requested us to call particular attention to the fact that many so-called rheumatic cases are greatly benefited by his methods. Weak or fallen arches, pain in the tranverse arch, pain in the ankles, etc., yield readily to his methods. You will not be expected to buy shoes or anything else. You need not spend a cent if you are not so inclined. Park Shoe Co., 475 14th st., Oakland, opposite City Hall Park.—Advertisement.

Many Flee Gallipoli for Asiatic Shore

By Associated Press.

PARIS, May 5.—A Havas Agency dispatch from Athens, filed yesterday, states that the inhabitants of Gallipoli and other parts of the peninsula are crossing in large numbers to the Asiatic shore.

Two hundred other Turkish prisoners taken by the allies were received to Tenedos yesterday (Monday).

URGED TO REMIT.

Subscribers to the Tribune Ad have been requested to remit to D. D. Jacoby, at the First Savings Bank, Sixteenth and San Pablo.

"TAKE A TIP"—Try for a Tribune Trip.

Adrianople Garrison Sent Against Allies

By Associated Press.

LONDON, May 5.—Adrianople has been almost completely denuded of troops, while all heavy artillery has been removed from the city, says a dispatch to the Times from Sofia. A large part of the troops which had been sent to the Gallipoli peninsula have been withdrawn in haste and sent to Kirkkilisse, forty-six miles northeast of Adrianople, and to Malka on the Black Sea.

The Turkish government has resolved upon the decision to suspend railway service to Bulgaria in the fear that Bulgaria might be provoked with an excuse to serve the allies.

Archives Destroyed in Madrid Public Edifice

By Associated Press.

MADRID, via Paris, May 5, 5 a. m.—The court archives stored in the Palace of Justice were destroyed by the fire which started last evening. The flames have been brought under control, but probably will smoulder for a week, according to the chief of the fire department. Not only did the water supply fail, but the firemen lacked adequate apparatus with which to make their fight.

The church of Santa Barbara, adjoining the Palace of Justice, was badly damaged, but the portion containing the tomb of Ferdinand VI of Spain was saved.

SEE ROOS BROS.'—HEESEMAN'S WINDOWS

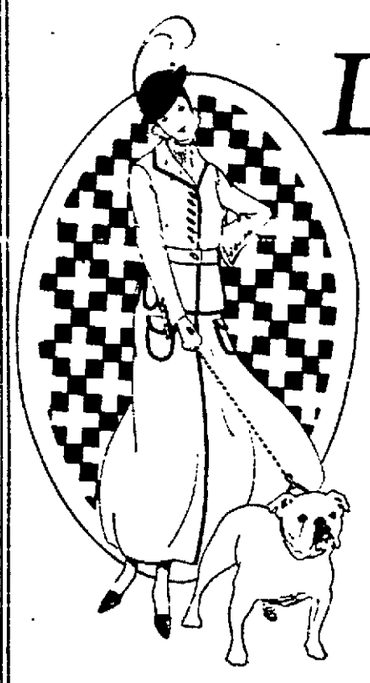

Ladies' Suits at $19.75

—BEAUTIES, in strictly tailored, new, "man-made" models, and superbly trimmed summer models.

—Blues, Blacks, Grays, and a wonderful choice of three fashionable Shepherd Checks.

THEY go on sale TODAY and TOMORROW . . . AT **$19.75**

Exposition Coats

JUST in the right Textiles—light in weight, but wind- and weather-resisting—Soft, Supple Homespunny Cloths and Mannish Fancy Cloths in those Swagger, New Models with **set-in** shoulders and the right **slope.**

They're big values, too. We bought them right and some of them are priced as low as **$12.50**

ONE OF THEM

Polo Scarfs

—In soft, fleecy, **genuine** ANGORA wool with smartly bordered ends—White, White and Green, Blue and White, Purple and Lilac Stripes—White with Tartan Stripes Brown with Two-Toned Stripes, Old Rose, etc., at this VERY SPECIAL PRICE **$1.50**

White Silk Gloves Superfine Quality **$1**

Silk Hose To Match All Fancy Footwear at **$1**

Roos Bros. INC.
(HEESEMAN'S)
"The House of Courtesy"
CLOTHIERS TO MEN, WOMEN AND CHILDREN
Market at Stockton — Washington at 13th
SAN FRANCISCO — OAKLAND

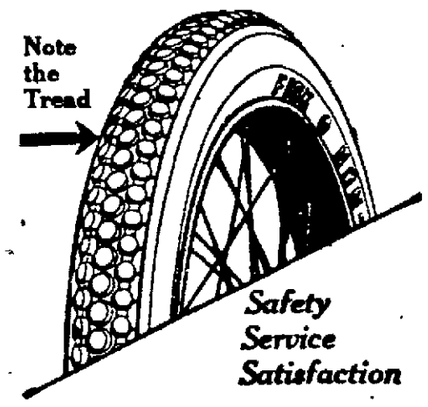

Safety
Service
Satisfaction

FISK NON-SKID TIRES At LOW PRICES

Lower Than The Prices On Plain Treads Of Many Other Standard Makes

FISK NON-SKIDS

Compare With Plain Tread Prices Of Other Standard Makes

3½x30 - 12.20	4½x34 - 27.30
4 x34 - 20.35	4½x36 - 28.70
5x37 - 33.90	

There is no Better, no Safer tire! There is no Organized Service in the industry to compare with that back of FISK TIRES.

Fisk Tires For Sale By All Dealers

THE FISK RUBBER COMPANY of N. Y.

Factory and Home Office, Chicopee Falls, Mass.

Oakland Branch — 2418 Broadway

ABANDON FEDERAL ISSUE FOR STATE

New York Women Will Press Local Campaign for Votes.

By Associated Press.

NEW YORK, May 5.—Woman suffragists of this state who are fighting for a favorable vote on the amendment granting the franchise to women in the state election next fall were elected today by Mrs. Carrie Chapman Catt's announcement that the Congressional Union for Woman Suffrage and the National American Woman Suffrage Association will not interfere in the campaign in this state by propaganda in advocacy of an amendment to the federal constitution.

In an appeal to the officers of those two organizations Mrs. Catt asserted that advocacy of the passing of the federal amendment here might befog the issue and work for the defeat of the proposed amendment to the state constitution.

Mrs. Catt, who is chairman of the Empire State campaign committee, told the leaders of the Congressional Union that she had received complaints from some of her workers up state that agents of the union were "handicapping the campaign there by an attempt to call off the state workers with the argument that New York has no chance and that the federal route is the only one that could lead to victory."

She also stated that the National association had agreed "to let us alone" and she appealed to the union to direct its efforts toward other states for the next six months.

In reply, it was learned today that Miss Alice Paul, chairman of the Congressional Union, has given Mrs. Catt assurances that the union will not invade New York with active campaign work until November. This promise apparently applies to other states, for Miss Paul wrote: "While we are organizing in several states, we have planned not to begin the organization in several states where campaigns are now pending until the close of those campaigns, so that we may not in any way interfere with them."

"TAKE A TIP"—Try for a Tribune Trip.

DYER BROS. GET JOB OF STEEL FOR WAREHOUSE

The city council has awarded a contract to Dyer Brothers, for the erection of the steel work for the big warehouse on the estuary quay wall, the price being $14,406. This was the lowest bid. The warehouse is to be 91 by 402 feet, and will be located between the two lines of belt railroad at Jefferson and Grove streets. The contracting firm is given sixty working days in which to complete the work, with a preliminary forty-five days to fabricate and deliver the steel.

CASTORIA
For Infants and Children
In Use For Over 30 Years
Always bears the Signature of Chas. H. Fletcher

F. W. BILGER
FOR
MAYOR

Edwin Meese
CANDIDATE FOR
Commissioner
No. 2
Having in view the office of Commissioner of Revenue and Finance. Experience, efficiency and a clean record.

JUDGE
WM. R. GEARY
Candidate for
Commissioner
No. 1

J. B. Schafhirt
Dentist
MACDONOUGH BLDG., 2D FLOOR
1322 Broadway, Cor. 14th St.
Phone Oak. 1225 Open Evenings.

"PUTTING ON DOG" MENACE

Y. W. C. A. Delegates to Discuss New Perils

By Associated Press.

LOS ANGELES, May 5.—More safeguards for girls, who, in the words of several leaders, are subjected "to greater and more subtle temptations today than ever before," will be one of the chief topics of the fifth annual convention of the Young Women's Christian Association, which opened today and will continue until May 11.

"Standardization of character" will be another important topic, and the discussions will range over various subjects, including the virtues and faults of girls. Among the latter, Miss Louise Holmquist, one of the national secretaries lists:

"Too highly seasoned appetites, and the great American fault of putting on dog, or trying to appear more than one really is."

To combat these and strengthen such fundamental characteristics as personal honesty and "social morality will be one of the principal tasks of the organization."

More than one thousand delegates, it was stated, are in attendance at the sessions today.

NEW TRACTOR FOR FIRE DEPARTMENT

Council Decides on Purchase From Excess Fund in Department of Safety.

There will be a net total of more than $10,000 surplus in the department of public health and safety, according to a letter filed with the city council by Commissioner F. C. Turner concerning the condition of the funds in his department, and the probable expenditures up to the close of the current fiscal year. Turner recommended that half of this surplus be used to purchase a tractor to motorize one more fire engine.

The commissioners agreed to the plan, and passed a resolution transferring the necessary amount to the fire department appropriation. It has been the object of the Oakland department to increase efficiency by making the entire equipment motor-driven.

Turners letter follows:

"I transmit herewith a resolution which I request to have passed, transferring the sum of $5000 to the fire appropriation, for the purpose of purchasing a tractor to motorize one more fire engine.

"For years the effort has been made to convert all our fire apparatus into motor driven equipment as fast as funds would allow. One tractor has been contracted for this year and is now ready for service.

"Taking the Department of Public Health and Safety as a whole, there will be a net total of over $10,000 surplus, and the purchase of another tractor is therefore safely possible, and the best use that can be made of the money.

"The health department will come out with an apparent deficit of $170. The woodyard will need about $250 transferred to it in addition to the $1000 recently transferred. In justice to Mr. Goodrich and the woodyard commission, it should be said that this deficit was clearly forseen at the time the budget was finally fixed; but it was considered inadvisable to disturb a mass of figures for the relatively small item. The building department will come out even, provided the cost of printing the new building ordinance does not exceed the estimate. It is feared, however, that this will be $200 additional. The ciyt pound it is feared may have a deficit of about $200.

"To offset these possible small deficits, there will be surpluses in the electrical department and the fire department. The street lighting appropriation will have a surplus of over $6000, and the police fund of over $4000 as matters now stand, notwithstanding transfers recently from said appropriations of $1750 and of $1000 for an emergency telephone line around the lake, and for the further support of the woodyard, respectively. These results have been obtained by the conscientious, painstaking and efficient work of the chief officials at the head of the various departments to whom all credit is due, and have been obtained without starving maintenance or depleting stocks of supplies on hand for current and future use. Our departments will enter the new year with equipment in better shape than ever, and with buildings in good order and repair."

DOC COOK TO CLIMB HIMALAYAN PEAKS

CHICAGO, May 5.—Dr. Frederick A. Cook has announced that he will attempt to climb Mount Everest, in the Himalayas, the highest mountain in the world, this summer. He will sail from San Francisco with a party of twelve persons, May 27, he stated, and expects to reach Nepal, in Northern India, in July. The expedition, he said, will require seven months.

VETERAN SOLDIER DEAD.

Grand army men of Oakland are making preparations to pay their last tribute to the memory of John Newton Valentine, veteran of the Civil war and member of Appomattox Post, G. A. R., who died at his home, 1624 Twelfth street, at the age of 70 years. The deceased, who was a native of Iowa, served throughout the war with Company F, Forty-fifth Iowa Volunteers. He is survived by a widow and three daughters, Mrs. William Nedrich, Mrs. Alice Malstrom, and Miss Belle Valentine.

BANISH SCROFULA

Hood's Sarsaparilla Cleanses the Blood, Skin Troubles Vanish.

Scrofula eruptions on the face and body are both annoying and disfiguring. Many a complexion would be perfect if they were not present!

This disease shows itself in other ways, as bunches in the neck, inflamed eyelids, sore ears, wasting of the muscles, a form of dyspepsia, and general debility.

Ask your druggist for Hood's Sarsaparilla. This great medicine completely eradicates scrofula. It purifies and enriches the blood, removes humors, and builds up the whole system. It has stood the test of forty years, and has received thousands of testimonials of the entire satisfaction it has given.

Scrofula is either inherited or acquired. Better be sure you are quite free from it. Get Hood's Sarsaparilla and begin taking it today.—Advertisement.

BOSTON ORCHESTRA COMING TO COAST

Twelve Concerts in Festival Hall Excites Interest in California.

The coming of the famous symphony orchestra of 100 artists to Festival hall for a series of twelve concerts, beginning Friday evening of next week, has excited more interest throughout California and, in fact, the entire Pacific coast, than any other musical event of recent years. The fame of this organization is world-wide and now, under the leadership of Dr. Karl Muck, it has reached the highest pinnacle of its attainment during the thirty-four years of its existence.

That nothing is left undone to get the finest results from the Boston symphony orchestra is illustrated by an incident that happened a number of years ago. Mr. Gericke was then conductor of the orchestra, and he became imbued with the idea that if the entire string choir had instruments of the same make, he would get a homogeneity of tone such as he had never been able to secure before. The suggestion had only to be made and Mr. Higginson, to whose bounty the orchestra owes its existence, ordered from a certain celebrated firm of violin makers in Vienna, thirty violins, ten violas, ten 'cellos, and eight double basses. The cost was enormous and Mr. Gericke's experiment was a complete failure. Many of these instruments are stored away in the loft of Symphony hall, Boston, covered with dust, and some of them have been sold to other orchestras, but the money invested in them has been practically lost.

It is, however, experiments of this kind that have made the Boston symphony what it is—the most expensive orchestra in the world. If there is a new instrument of popular make from which better results are expected, that instrument is bought immediately. The storeroom in Symphony hall is cluttered up with brass instruments, new-fangled wood-wind instruments, and all kinds of unusual tympani which have been purchased and in trial found wanting. No expense has ever been spared, and it is felt that if one experiment out of a dozen is successful, the expense involved in the failures is more than justified.

It is the same with musicians. A conductor of the orchestra may know of a particularly fine artist in Europe. He informs the management that he wants him, and more often than not the contract is made by cable. All this costs money, but results justify it.

On this side of the country everybody who is musically inclined is clamoring for the Boston Symphony orchestra. The sale of seats for single concerts, now progressing at 343 Powell street, San Francisco, is of such a heavy volume that two ticket sellers are continually engaged in waiting on purchasers, while two extra clerks are busily engaged in filling mail orders. Mail orders addressed to W. H. Leahy, accompanied by check or money order, will receive prompt attention.

TRACK AND FIELD MEET ENTRIES TO CLOSE SOON

Entries will be closed next Tuesday for the big track and field meet of the Oakland public schools to be held at Bushrod park, Saturday, May 15. Two boys from each school will be allowed to enter each event. Competition will be in weight classes, the divisions being: 85 pounds, 100 pounds, 115 pounds and unlimited. The list of events varies in each class so as not to allow the lighter boys to take part in the longer runs or more difficult field events.

Owing to the large number of entries that are anticipated, the field events will be run off in the morning, commencing at 10:30. Track competition will be held in the afternoon.

A unique feature of the day will be a monster parade of the participants, each wearing the colors of his school. A prize will be offered for the school whose squad makes the best appearance.

The meet is to be held under the auspices of the recreation department, under the immediate management of Jay B. Nash, general supervisor of boys' activities.

Training for the event has been in progress for the last month, each of the pupils in the higher grades of the schools being required to take certain simple athletic tests, such as the broad and high jump and short dashes. This uniform test has developed a good number of good athletes who promise to make the field day an interesting one.

PIONEER RAILROAD MAN DIES IN LOS ANGELES

Lifelong friends and business associates of the late Samuel M. Cutler, pioneer railroad builder and associate of the Fairs and Crockers in their work in early days, will pay their last tribute to his memory Thursday afternoon at 2:30 at the First Congregational church, where funeral services will be held. The body of the noted railroad builder, who died in Los Angeles Sunday while visiting friends, is being brought back to his Oakland home, and preparations are now being completed for the funeral. Cutler died in the south following an illness of some months. He was 87 years of age.

He was a native of Massachusetts, came to California in the early fifties and engaged in mining and merchandising in Forest City and Downieville, Sierra county. Later he became a partner in Strobridge, Crocker & Co. in the work of constructing the Southern Pacific and Central Pacific railroads from Yuma to the Oregon line, and also to Truckee.

Mr. Cutler retired from business some time ago and has since made his home in Oakland, living for the past few years at the Hotel St. Mark. His nearest relatives are two cousins, Elmer Mason and Jennie L. Mason of Grafton, Mass., and a nephew, Charles B. Cutler of East Helena, Mont.

PETITION DENIED.

WASHINGTON, May 5.—The Federal Reserve Board has denied the petition of banks in Wyoming and Nebraska which sought to be changed to the Chicago Federal Reserve district.

WESTERN PACIFIC
A Daylight Trip Through the Feather River Canyon
THE SCENIC LIMITED
Three Trains Daily to
Salt Lake City—Denver—Chicago—Kansas City—St. Louis. Through Standard and Tourist Sleeping Cars.
W. B. TOWNSEND, General Agent.
1326 BROADWAY, OAKLAND, CAL.
Phone Oakland 132

PROMINENT MAN JITNEY VICTIM

Jacob Altmann Dies as Result of Accident; Driver Arrested.

SAN FRANCISCO, May 5.—Jacob Altmann, retired clothing merchant and for 35 years treasurer of Herman Lodge of the I. O. O. F., was run down on Van Ness avenue by a jitney bus at 10:15 last night and died at midnight in the Central Emergency Hospital.

Mardy Rogers, driver of the jitney and living at 3415 Twenty-second street, was arrested on a charge of manslaughter.

The victim had just left the meeting in Odd Fellows' Hall and was crossing Van Ness avenue, between Fulton and McAllister streets, when he was struck by Rogers' automobile, traveling south at some speed.

S. Grosslicht, 622 Baker street, president of the firm of Grosslicht & Dinmene, and a member of the same lodge, hurried to the Central Emergency Hospital with Altmann, whose skull was fractured.

Altmann's home was at 2222 Octavia street. He was 70 years of age and a native of Prussia, but had been a citizen of San Francisco forty-five years. He has left a widow, Dorothea; two sons, Aaron and William, and three daughters, Mrs. I. Wollenberg, Mrs. R. Krischner and Mrs. D. Getz.

Aaron Altmann is a member of the faculty of Lowell High School and formerly was a school director. William Altmann is assistant curator of the Golden Gate Park Museum.

REAR-ADMIRAL DOYLE IS OFFICIALLY RETIRED

WASHINGTON, May 5.—Rear-Admiral Robert M. Doyle, who has just been relieved of command of the Pacific reserve fleet, retired today from active service, having reached the statutory age of 62 years. He was born in Tennessee and was appointed to the naval academy from that state in 1870.

Admiral Doyle's retirement makes possible the promotion to a rear admiral's grade of Captain A. G. Winterhalter, senior captain and aide to Secretary Daniels.

Captain Winterhalter, who is recognized as an authority on all problems of naval construction, will undoubtedly be given sea duty, but his assignment has not yet been announced.

GRASSHOPPERS KILLED BY COLD WEATHER

BAKER, Ore., May 5.—Millions of grasshoppers in Grant county were killed by the return of winter last week and averted a threatened pest next summer. This has just been discovered near Prairie City, when farmers found the frozen remains of little insects just in the process of hatching, the early season had caused them to hatch earlier than usual and had they been allowed to live the fields would have been overrun with them.

SEAMEN COMMENDED FOR SAVING COMRADE

By Associated Press.

WASHINGTON, May 5.—Secretary Daniels has commended Charles G. Passmore, fireman, first class, and Allen E. Foster, ship fitter, second class, for gallantry in rescuing a fellow shipmate who jumped overboard from the receiving ship dock at the San Francisco Training Station April 12 last. Mr. Daniels has taken steps to obtain a life saving medal for Passmore.

GUILTY OF FELONY.

Peter A. Piagentini, an Italian, was found guilty by a jury in Judge Ogden's court of a felony assault charge, preferred by a 14-year-old girl. Sentence will be imposed on June 7.

Jury Secured to Try Burglar of Creamery

A jury was secured in Judge Ogden's court yesterday to hear evidence in the trial of Charles Maywood, charged with having burglarized the creamery of S. W. Wigmore, 477 Twenty-first street, on the night of March 14. Maywood is also charged with having burglarized the rooms of Mrs. Pearl A. Valentine at 476 Ninth street on the same night.

His entry into Mrs. Valentine's room led to his capture. She was awakened by the flash of a light on her face. She saw the face of a man bending over her and screamed. The intruder fled down a fire escape and the police searched the premises. They found Maywood in the basement of the place.

COUGHRAN FUNERAL.

Funeral services were held in Oakland for the late Guy G. Coughran, former chief filing clerk of the California legislature, who died, following a short illness, last week, in Visalia. The body was removed to Oakland, where several relatives live. He was a brother of Mrs. Thomas A. Boyer of Richmond and Mrs. George Archimbault of Oakland. He was deputy county assessor of Tulare county at the time of his death.

Charged With Assault; Girl to Face Court

SAN FRANCISCO, May 5.—Supported by her aged mother and represented by Attorney Thomas O'Connor, Miss Rose Wagner, who shot and seriously wounded her former sweetheart, O. R. Schmaling, a grocer of 773 Fourteenth street, Saturday night, appeared before Police Judge Oppenheim. Both mother and daughter were nervous and excited. Miss Wagner is charged with assault with intent to commit murder. The case was continued for two weeks in order that the extent of Schmaling's injuries may be ascertained. He was shot four times and is in a serious condition at a local hospital. The Wagners claim that Schmaling had been annoying the girl with his attentions.

VOGLESANG FUNERAL.

Final rites for the late J. W. Voglesang were held at the Oakland crematorium, the services being attended by a few close friends and relatives. Voglesang died Saturday, following a brief illness. He was 57 years of age, and a native of Ohio. He is survived by a widow, two sisters, Mrs. Sarah Jackson and Ellen F. Voglesang, and a son, Earl C. Voglesang.

Nine Bodies Rescued From Wreck of Mine

By Associated Press.

NANAIMO, B. C., May 5.—During the past two days the bodies of David Nellist, Olaf Lingren, William Irving, William Gibson, John Stewart and V. Finn were recovered from the South Wellington mine, making in all nine bodies so far recovered from the disaster which, on February 9 last, entombed a total of nineteen men. The bodies have been all been recovered from the section known as No. 3 North, and as the water is being pumped out rapidly it is expected that the bodies in the other sections of the mine will soon be recovered.

David Nellist, whose body was recovered Sunday, was engaged as fire boss. It was his duty to fire all shots in the mine, and it is believed to be a shot fired by him which broke through into the old Southfield workings, liberating the large body of water which caused the death of Nellist and his eighteen fellow workers.

THIS MUST BE THE PLACE.

Kentucky Distributing Co., 5— Market st., San Francisco. Best wines and liquors in neat containers to your home. Buffet glassware free.—Advertisement.

CUT-RATE HARDWARE

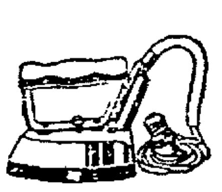

ANOTHER REDUCTION FOR
HOT POINT
WEEK
ELECTRIC
IRONS
6 POUNDS 110 VOLTS
CUT TO
$2.17

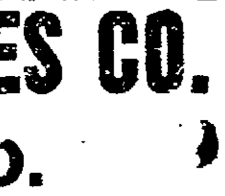

F. A. BOGART SALES CO.
SUCCESSORS TO
BRITTAIN & CO.
HARDWARE CUTLERY PAINTS HOUSEHOLD UTENSILS TOOLS AUTO SUNDRIES SPORTING GOODS STOVES
TRIBUNE, May 5, 1915. NEAR EIGHTH 816 Broadway Phone Oakland 1185 OAKLAND, CAL.

"FRAMERS OF THE CONSTITUTION OF THE U.S.A." NO. 3

Alexander Hamilton—"Father of American Credit"

DANIEL WEBSTER says of Hamilton: "He smote the rock of National resources and abundant streams of revenue gushed forth; he touched the dead corpse of public credit and it sprung upon its feet." No man did more to build the Constitution of the United States than did Hamilton. He took a prominent part in every debate, and worked indefatigably on all the important committees. His genius, individuality and daring foresight are indelibly stamped upon every clause of our National Law—the law under which Americans are guaranteed for all time Religious, Commercial and Personal Liberty. During Hamilton's lifetime he used his great influence to encourage and protect the brewing industry. Among all the Fathers of the Republic none knew better than he that honestly-brewed barley-malt beers make for true temperance. This American Colossus, who was second only to Washington in the service rendered to his country, drank good beer all his days. We know of no one who has yet dared declare that it injured him in any way. Under the tenets of the Constitution, which Hamilton did so much to make a fact, Anheuser-Busch 58 years ago launched their great institution. During these years they have honestly brewed honest beers. To-day 7500 people are daily required to meet the public demand. Their world-famed brand BUDWEISER because of its quality, purity, mildness and exquisite flavor, exceeds the sale of any other beer by millions of bottles.

Visitors to St. Louis are courteously invited to inspect our plant—covers 142 acres.

ANHEUSER-BUSCH · ST. LOUIS, U.S.A.

Tillmann & Bendel
and Anheuser-Busch Agency
Distributors San Francisco, Cal.

Budweiser
Means Moderation

GOVERNOR VETOES BOND LIMIT BILLS

Measures Drawn by Eshleman Are Disapproved; Senate Upholds Executive.

By Associated Press.

SACRAMENTO, May 5.—[illegible] Johnson vetoed last night two bills [illegible] ered by Senator Breed raising the bonding limits of cities from 15 to 20 per cent of their assessed value to incur indebtedness for public improvements or for purchase or construction of water utilities. The senate sustained the vetoes unanimously.

One bill provided that no city, town or municipal corporation shall incur indebtedness for public improvements which shall in the aggregate exceed 20 per cent of the assessed value of the taxable property.

The other provided that no city, town or municipal corporation shall incur for public improvements other than for the purchase or original construction of public works for supplying its inhabitants with water, an indebtedness which shall exceed 17 per cent of the assessed value of taxable property.

The bills, Senator Breed said, were drawn by Lieutenant Governor Eshleman, who accepts the veto gracefully, it is said.

REASONS FOR VETO.

In his veto message to the senate, Governor Johnson declares that while many weighty considerations impelled him to approve the bills, he felt it necessary to recognize the depression that is general throughout the country and to avoid making even more critical the "delicate financial condition in which securities the world over are today." At the same time, Governor Johnson voiced his faith in the movement towards municipal ownership of public utilities, and declared that his action "only postponed the struggle that would ultimately be had upon the question of debt limitation."

"We are rapidly approaching the stage of public ownership in our cities, and that this consummation may ultimately be reached, we finally will be required to raise the percentage of indebtedness that cities may incur," reads the message. "Considerations like these impel me to sign these bills; but I cannot be unmindful of the fact that, at present, we are in a time of stress and depression, and I would not wish by any act of ours now to lessen in any degree or depreciate at all, the bonds that may have been or may be issued by the cities of our state."

Opposition to the bills come chiefly from banks, bond houses and brokers, not only in California but throughout the country. It was contended by the opponents that extension of the bonding limits would depreciate the securities of the cities, thereby injuring innocent investors who had bought the bonds upon the faith of the present law.

SENATE PASSES BUDGET FOR STATE GOVERNMENT

By Associated Press.

SACRAMENTO, May 5.—The assembly budget, appropriating $15,300,000 for the support of the state government in the next two years, was passed by the senate last night. Another assembly appropriation passed by the senate carried $145,000 to meet additional expenses for the support of orphans, half orphans and abandoned children. Other appropriations finally passed through both houses are: $11,500 for building and ground improvements, Santa Barbara Normal school; $45,000 for new cottages and a farm building, Stockton State hospital; $5000 for repairs and $15,000 to build a home for workingmen, Napa State hospital; $12,500 to share with the federal government in maintaining the navigability of the San Rafael deep water channel, and $1077 to pay the funeral expenses of the late A. B. Nye, former state controller, who died in 1913.

Capitol Notes

By Associated Press.

SACRAMENTO, May 5.—Organized warfare upon mosquitos, flies and other insects is provided for in an assembly bill permitting the creation of mosquito abatement districts, with boards of trustees, elections, right to levy assessments and similar powers to irrigation and reclamation districts.

Senator Benson's resolution for approval of the charter of San Jose, voted April 19, and providing a city manager form of government, was adopted by the House, completing legislative action. Senator Jones' county government act of Santa Clara county was passed by the Senate.

A lively contest between boards of supervisors of the state and the county clerks as to which should have the power to choose election officers was settled last night when the Senate amended Assemblyman Enceil's elections bill in favor of supervisors. Another bill already passed to be signed by the Governor transfers from the supervisors to the county clerks power to fix election precincts.

Assemblyman Wills' bill authorizing the Imperial irrigation district to acquire the irrigation system of the California Development Company in California and Mexico was signed by Governor Johnson. A pure milk bill, Finn author, urged by San Francisco clubwomen, was signed.

An attempt to get reconsideration of the Benson reclamation bill adding 100,000 acres in San Joaquin county to the Sacramento-San Joaquin reclamation district, carried yesterday, was defeated last night, 25 to 5, and the bill went to the assembly.

Two resolutions, both of Socialist origin, memorializing Congress to seize the nation's food supply for the purpose of preventing its exportation to the belligerent countries, and a request that President Wilson use his influence to end the war, were adopted in the lower House last night.

The control of the San Francisco waterfront will remain with the state through the defeat in the Assembly of Schmitt's bill to transfer the jurisdiction of the harbor front to the city. The bill lost by 23 to 25.

A forest conservation bill, Shartel author, passed the assembly. Under its terms it would be a misdemeanor for any person to cut for firewood or commercial lumber any pine, fir or redwood trees less than ten inches in diameter at the base.

Destruction of edible fish or any foodstuffs fit for human consumption is made illegal in a bill by Assemblyman Walter McDonald passed by the Senate last night. It is aimed at an alleged practice of fish destruction to keep up prices.

SAN FRANCISCO WINS.

PEORIA, Ill., May 5.—By a majority of nearly 1000 votes San Francisco was awarded the fortieth annual meeting of the American Poultry Association, yesterday. More than 2000 votes were cast by mail. It will be held the third week in November.

"TAKE-A-TIP"—Try for a Tribune Trip.

BARTOL GIRL IS HELD AT CAPITAL

Not as Witness, Judge Childs Says: Disclaimer by State, Too.

By Associated Press.

SACRAMENTO, May 5.—May Bartol, the [illegible] girl whose testimony [illegible] been [illegible] in Sacramento at the instance of the Assembly committee [illegible] charges against Judge John L. Childs of Del Norte county, it was stated today.

Her testimony here was taken [illegible] the Assembly [illegible] to hold [illegible] for trial before the Senate.

Contrary to an [illegible] last week, the Bartol girl did not [illegible] with her [illegible] Bartol, but has resided [illegible] the same apartment house where Judge Childs has taken up quarters. It developed today that further information from the girl was not desired by the governor's [illegible] surrounding the conviction of her mother, another woman and three men who were sentenced in Childs' court for committing a statutory offense.

Judge Childs said [illegible] on the girl as a witness [illegible] and disposed of the matter with the statement that May Bartol [illegible] ordeal before the [illegible] committee which he would not willingly have her repeat. May has already told the committee that Judge Childs did not influence her testimony in the trials at Crescent City, but said that Sheriff Andy Huffman had coached her in regard to certain details.

Legislative gossip persists that Judge Childs will have to defend himself before the Senate. The committee has not yet rendered its report to the House judiciary committee, but expects to do so some time today. No one, including Judge Childs himself, believes that the report will be other than a recommendation for impeachment. If these reports prove correct, the Senate will have to reconvene following sine die adjournment of the legislature and consider the same evidence and testimony that has been developed during the hearing.

MRS. CARMAN FAILS TO QUIET WITNESS

Shot Heard in Daylight, Mrs. Black Testifies for State.

By Associated Press.

MINEOLA, N. Y., May 5.—Mrs. May I. Black, the first witness called by the state today in the second trial of Mrs. Florence C. Carman on the charge of slaying Mrs. Louise Bailey at Dr. Carman's office in Freeport, June 30th last, testified she saw a man outside the office window on the night of the murder.

Mrs. Black said she was sitting on her porch, just east of the Carman home, when she heard the sound of an explosion and falling glass. She saw a man—one she could not identify, she was certain—outside the house at the window. She did not see anyone run from the grounds. The man went leisurely to the front of the house and out of her view. It was shortly before 8 o'clock and still daylight when this happened, Mrs. Black said.

The admission of this evidence was fought by Mrs. Carman's lawyers, who contend that the shooting occurred after nightfall and that the assailant escaped in the dark.

MILLS STUDENTS WILL HEAR OF EXPOSITION

Mrs. Juliet L. James of this city, noted as a traveler and lecturer on art subjects, is to give a course of five lectures at Mills College on the art of the exposition. The course is arranged under the auspices of the Mills Alumnae Association. The first lecture was given this afternoon. The subjects and dates for the course are as follows:

May 5, at 3:30—"General Architectural Plan and Facades of the Palaces."

May 12, at 3:30—"The Courts of the Seasons and Palms."

May 19, at 3:30—"The Courts of the Ages and Flowers."

May 20, at 7:15—"Court of the Universe, the Column of Progress, and Tower of Jewels."

May 26, at 3:30—"Festival Hall, Horticultural Palace and South Gardens, Fine Arts Palace with Suggestions Regarding Method of Approaching the Work."

STATE MAY ENTER FISH BUSINESS

Senate Passes Bill Empowering Commission to Control Catch and Sale.

SACRAMENTO, May 5.—A bill by Senator [illegible], giving the fish and game commission power to control the business of catching and selling fish and to make an investigation of the advisability of the state entering the fish business, was one of a dozen finance bills passed by the Senate. An appropriation of $[illegible] is carried.

In its haste to wind up the session the legislature has been working under pressure. Both houses were in session until long after midnight. To settle a keenly fought contest on [illegible], at midnight senators were dragged from their beds on a call of the house, and the leaders kept things at top speed until the members began to fall asleep at their desks. A few hours before daybreak they adjourned until 11 a. m.

Among bills passed at the middle-of-the-night sitting were:

By [illegible]—Appropriating [illegible] to build outdoor classrooms at the San Jose normal school.

By Brown—Establishing a commission to investigate and report to the 1916 legislature concerning the problem of unemployment.

By Scott—Appropriating $50,000 for the national guard encampment at the Panama-Pacific Exposition.

By Thompson—Appropriating $[illegible] for a permanent exhibit of the counties of California in the Exposition building at Los Angeles.

By Slater—Appropriating $2000 for restoration of the old Greek chapel at Fort Ross, Sonoma county.

By Carr—Appropriating $10,000 to build the "John Muir Trail" from the Yosemite valley to the base of Mount Whitney.

Advancement of the plan for the state to establish a system of rural credits was made in the Senate by unanimous adoption of Senator Brown's constitutional amendment, which removes a constitutional barrier to fulfillment of the scheme and permits the state to lend its credit to public or private corporations.

Senator Scott's "window washers' bill" was passed. It provides that every window more than nine feet from the ground in buildings, hereafter constructed, shall be swing on hinges or pivots, so that they can be cleaned on both sides from the inside of the building or that a balcony shall be built below the window. The bill applies only to cities, and dwelling houses of not more than two families are exempted.

FORM NON-PROFIT FRUIT HANDLING ORGANIZATION

By Associated Press.

SACRAMENTO, May 5.—The formation of the General Sales Agency of America, a non-profit fruit-handling organization which will maintain offices in every carlot market in the United States and Canada, was announced here. The officers of the agency are Thomas O'Neill of Los Angeles, president; A. R. Rule of New York, first vice-president; Charles E. Virden of Sacramento, second vice-president; Arthur Gregory of Redlands, secretary and treasurer; George H. Charters of New York, managing director; Walter Farley of Chicago, general manager.

On the directorate are Virden, Gregory, O'Neill, Rule, Charters, D. S. Di Giorgio of New York and J. S. Crutchfield of Pittsburgg. The purpose of the agency is to obtain the widest possible distribution of farm products.

PURE MILK BILL IS AMENDED IN ASSEMBLY

SACRAMENTO, May 5.—The Saitherwhite pure milk bi llhas been reconsidered in the Assembly and erwhite pure milk bill has been requiring a tuberculine test for all dairy cattle effective October 1, 1916, instead of January 1, 1916. The measure was passed by the House yesterday, but was held up on a motion for reconsideration. Strong opposition to the bill was made by representatives from the dairy districts, who claimed that great damage would result, if the bill became a law.

Tumulty's Chauffeur Fined for Speeding

WASHINGTON, May 5.—Secretary Tumulty went to the police court today to testify for a White House chauffeur, who, a traffic policeman testified, exceeded the speed limits while driving the secretary home from the executive offices.

Mr. Tumulty told the judge that the big automobile, bearing the coat of arms of the United States, was going as slowly as possible, but nevertheless it cost the chauffeur $5.

Don't Fail to Visit Our

Household Show

THIS WEEK

Live, interesting demonstrations. Come and see the new, up-to-the-minute contrivances for transforming Housekeeping from a drudgery to a pleasure.

Universal Utilities and Electrical Devices

Thermatic Fireless Cookers.
Hoover Suction Sweepers.
Simplex Gas Ranges.
Talbot's Ant Exterminators.
McCray Refrigerators.

Alcazar Duplex Ranges

Two Ranges in One

O'Cedar Mops and Oil.
Saluco Aluminum Ware.
Orona Cleanser.
Solid Alcohol Devices.
Jap-a-Lac.

Kitchen Novelties

Globe A-1 Cooking, Information Bureau
Will answer any question you may ask about cooking.

Special Offerings for Tomorrow

$2.50 Bissell Carpet Sweeper $1.95
$1.00 Universal Food Choppers .... 79¢
75c Gray Enamel 5-quart Tea Kettle .... 49¢
70c Gray Enamel 1½-quart Rice Boiler .... 48¢
$9.50 Giant Vacuum Cleaner $6.50

Howell Dohrmann Co
Located with H. C. Capwell Co.
The House of Housewares

H. C. CAPWELL CO. — CLAY, FOURTEENTH and FIFTEENTH STS., OAKLAND — H. C. CAPWELL CO.

New Serge Dresses $9.75 and $12.50

Latest Fashion has been interpreted and adroitly adapted in these dresses of moderate price:

At $9.75 [illegible]

At $12.50 [illegible]

Tomorrow's 40c Lunch in our Tip Top Inn

[illegible]
CHOICE OF ONE
[illegible]
CHOICE OF ONE
[illegible]

Boot Silk Hosiery 50c

Hosiery known all over the country for more good points than is usually put into hosiery at inexpensive prices. This fibre-knit Silk Hosiery worthy of most prominent mention is just like silk in appearance, is shapely and lustrous and has double heel, sole and toe of cotton. It may be had in street or evening shades as follows:

Black, putty, sand, fawn, battleship and the different shades of gray, fawn, tan, pink, blue, white, sky, pearl, purple, hunter green, slate, serge, suede, gold, smoke, lavender, Delaware peach, Copenhagen and bronze.

Trimmed Hats

At Wonderful Reductions.

Just 475 new and stylish Trimmed Hats have received their marching orders from our Second Floor Millinery Shop. Stock-reducing is on in earnest and tremendous price sacrifices are being made to expedite this clearance. All shapes, styles and colors in the collection.

Hats worth to $8.50—$3.50
Hats worth to $12.50—$5

New Crocheted Yoke Vests 50c

A new lot of vests made of soft white cotton of best quality and finished with pretty crochet yokes. A better 50c investment could not be made so excellent in their value.

Plenty of fine plain Vests also at 50c and knit bodices to be worn with evening dress for greater warmth and comfort.

Children's Fancy Sox 25c

The largest and most varied stocks of fancy sox for children in the bay region. An endless variety of patterns, including plaid tops, stripes and fancy designs that were personally selected by our buyer. Also plenty of solid colors and staple shades. Sizes 4 to 8½—25c pair.

Let Us Make Your Dress Skirt for a Little Price

Prices $1.50 to $5.00

When materials are bought here separate dress skirts will be made for you here in a newly established department at most inexpensive prices beginning as low as $1.50. Choose your patterns from our models or elsewhere and the fabric may be silk, woolen or cotton. Satisfaction positively guaranteed.

New Black-and-White Dress Goods Here

Just when other stores are running short of these fashionable black-and-white checks, CAPWELL'S, always ahead of the demand, have received a large shipment of the newest checks, including the very large checked patterns for dress skirts and dresses. Small, medium and large checks now here in large assortment—$1.00 to $3.00 yard.

Basement Week

Rain could not stop the success of these sales---the economies are a magnet that draw women here despite weather discomforts

Come Tomorrow for these Bargains:

Hosiery

for Women, Girls and Boys

CHILDREN'S BLACK HOSIERY—Of fine ribbed cotton. Well fitting and serviceable. Sizes 5½ to 10. Price, pair 12½c

BOYS' AND GIRLS' SCHOOL HOSIERY—In black only. Fine and heavy ribbed. Seamless and reinforced heel and toe. Sizes 6 to 10. Price, pair 15c

WOMEN'S BLACK COTTON HOSIERY—Medium weight, elastic and durable. A most remarkable stocking value. Price, pair 10c

WOMEN'S MERCERIZED HOSIERY—Mercerized and silk lisle hosiery with elastic top, reinforced heel and toe. Perfect fitting. Sizes 8½ to 10. Price, pair 15c

WOMEN'S SILK BOOT HOSIERY—The famous Eiffel brand. A lustrous artificial silk hosiery that comes in black and all street and evening shades. Splendid for wear with summer frocks. Price, pair 25c

Wash Fabrics 5c yard

Ginghams for aprons and ginghams for dresses: large checks and small checks; Cotton Challies in an endless variety of patterns and a most wonderful assortment of Shirtings, Prints and striped Lawns.

Wash Fabrics 7c yard

Sturdy Chambrays and Dress Ginghams that will stand any amount of washing without losing their color. In pretty plaids and blue-and-white checks; also apron Ginghams and unbleached Tennis Flannels in this lot.

Wash Fabrics 9c yard

In this lot are beautiful striped and figured Marquise Plisse, striped Galateas, heavy Cheviots, Dress Ginghams galore, heavy-weight Chambrays, plain and striped Tennis Flannels, fancy Kimono Flannels and Cotton Challies in a large variety of patterns.

Wash Fabrics 12c yard

A wonderful lot of Regatta fancy Crepes, white crepe Plisses, striped Madras Shirting, Galateas and Crepes in choice patterns and colorings.

Many other high-grade Wash Fabrics marked at big reductions for Basement Week.

Fifty-four Trimmed Hats worth to $6 for $1.00

Because the number is small you'll have to hurry for one of these. All new and on sale in the Basement Store for the first time tomorrow.

Children's Hats $1

Our entire Basement stock offered at this little price tomorrow as a big feature for Basement Week.

Regular prices—$1.95, $2.95 and $3.95.

White Goods

NAINSOOK—Good quality nainsook, 36 inches wide—Yard 10c

LONG CLOTH—Soft finish in three different grades, at—Yard .... 10c, 12c and 11c

BLEACHED CAMBRIC — Fine, soft finish and yard wide—Yard 8 1-3c

HALF BLEACHED MUSLIN—Good quality, yard wide—Yd. 7c

BLEACHED MUSLIN—yard wide—Yard 6c

UNBLEACHED MUSLIN — yard wide—Yard 5c

Cretonnes 14c yd.

Here's a Bargain

Special purchase direct from mills for this big Basement Sale. The kind that is sold regularly for 20c yard. Admirably suited for hangings at windows, box, couch, or bed covers.

Corsets

At Special Prices

Kabos, W. B.'s, R. & G.'s, Royal Worcesters and other good makes—all at specially low prices beginning at 79c and ranging to $2.45.

Following are five specially priced numbers, notable for their style, fit and service qualities.

Good Corsets made of coutil along the best lines. Comes in medium and high bust and long or short skirt models models—at 59c

Corsets made of good quality coutil with medium bust, lace trimmed tops and two sets of garters attached. New free hip style—At 79c

Corsets with long skirts, medium bust, elastic gusset at bottom. Free hip models with two sets of garters attached—At 98c

Three different models, long, medium and short skirts. Top finished with lace and satin ribbon. Two sets of heavy garters attached—At $1.48

Two models at this price. Bones stayed with silk, elastic insets in front of corset. Ten very handsome models—At $1.98

Children's Apparel

Middy Blouses—79c and 98c

Made of heavy twilled material in all white or white with navy blue collars. Well cut and well made. Sizes 8 to 14 years.

Children's Rompers—23c

Of percale and gingham, tan and navy backgrounds with white stripes and solid blue.

Infants' Long Slips—29c, 39c, 49c to 79c

Made of cambric and nainsook; some in plain bishop styles with hemstitched ruffles on neck and sleeves; others are trimmed with lace and embroidery, many with round or square yokes.

Children's White Dresses, 49c, 59c to $1.69

Of lawn in long waist styles, trimmed with tucks and insertion, some have plain skirts, others are trimmed with lace or embroidery edges. Sizes 2 to 6 years.

Children's Wash Dresses 49c, 59c, 79c

Latest spring styles in plain chambrays and ginghams in checks, stripes and plaids. Both light and dark colors. Sizes 2 to 6 years.

WASH DRESSES—Sizes 6 to 14 years—49c to $1.19.

H. C. Capwell Co.
THE LACE HOUSE

Oakland Tribune

FOUNDED BY WM. E. DARGIE IN 1874.
Member American Newspaper Publishers' Association.
Charter Member. Audit Bureau of Circulation.
Exclusive Complete Associated Press Service for Greater Oakland.

ALFRED HOLMAN, Publisher and General Manager.

TRIBUNE every evening and Sunday morning, 50c a month by carrier; single copies, Daily Edition, 2c; Sunday Edition, 5c. Back numbers, 5c per copy and upward.

Subscription Rates by Mail Postpaid:
United States, Mexico and Canada.

One year.....$5.00 Three months $1.50
Six months.....2.75 One month 50

SUNDAY EDITION BY MAIL.

3 months.....$ .60 6 months $1.00
12 months.....$2.00

Entered at Oakland Postoffice as second class matter.
PUBLICATION OFFICE—TRIBUNE building, corner of Eighth and Franklin streets; phone Lakeside 6000.
MANAGER FOREIGN ADVERTISING—Williams, Lawrence & Cresmer Co., New York—Brunswick Bldg., Fifth Ave. and Twenty-sixth street. Chicago—Harris Trust Bldg. Will T. Cresmer, representative.
A file of THE TRIBUNE can be secured at the office of Messrs. E. and J. Hardy & Co., 30-31-32 Fleet street, or Daws Steamship Agency, 17 Green street, Charing Cross, London; Albert Peters, No. 6 Unter den Linden, Berlin.

TO SUBSCRIBERS.

Subscribers failing to receive their paper within a reasonable hour after publication will please report the same to THE TRIBUNE Office by telephone, and a special messenger will be dispatched with a copy of THE TRIBUNE at once.
Morning TRIBUNE (six days a week), 25c per month.
Entered as second-class matter February 21, 1908 at the Postoffice of Oakland, Cal., under act of Congress March 3, 1879.

WEDNESDAY, MAY 5, 1915.

THE MAN FROM MEXICO.

Mr. Davie, the Mexican mining man, who is running for mayor on a purely personal platform, is kicking up a little dust and throwing it into the eyes of a limited number of persons in this community. He has fooled some of the people, but he cannot, as Lincoln said, "Fool all of the people all the time." Many of those who have been taken in by him are most excellent people, and they are beginning to find him out. They see that his statements and promises are vague, reckless and lacking in good faith. The undeceiving of the people who have been listening to Davie promises to be very swift. Just as rapidly as they begin thoroughly to understand what he did in this city, and to this city, when he was its mayor, they will turn their backs upon him. He will have practically no support from intelligent, well-meaning citizens when they come fully to realize what his unfortunate administration cost the city of Oakland in prestige, in growth and in money.

The people are beginning clearly to understand how the city moved backward while Davie was its mayor; how its streets and sidewalks fell into a state of shocking ill-repair; how the fire department was skimped; how the public health service became a menace on account of the starving processes to which it was subjected; and how, in consequence, infant mortality amazingly increased; how he "sweated" the school teachers and forced them to work without pay; how succeeding administrations, to make up for Davie's wicked and false economy, had to rebuild streets and sidewalks and sewers which he failed to repair or improve, and how heavy expenses had to be incurred which could have been avoided if Davie had done his duty by the city instead of sacrificing its best interests in order to make a little cheap reputation for himself. He was false to the best interests of the city and of its people. To that extent he betrayed his trust.

Davie was, in reality, one of the most costly mayors the taxpayers of this city have been called upon to support. Apparently he saved money. In reality it was the economy of the fool who "saves at the spiggot and wastes at the bung." By refusing to meet necessary expenses, by failing to satisfy the needs of a growing community, he forced succeeding administrations to do the things he should have done and to make expenditures ten times larger than would have been necessary had he performed his full duty instead of striving for a personal reputation—a reputation made wholly and selfishly and wickedly at the expense of the taxpayers.

The people of this city paid for Davie and they paid dearly. If they should elect him again he would doubtless prove the most costly extravagance in which Oakland has ever indulged. He is not of this community. His ways are not our ways. They are Mexican ways. His scheme of municipal government is of the incompetent and sordid kind which prevails in the ill-kept and desolate looking pueblos of Mexico. We want none of that here. This community is looking forward with confidence and hope. Davie belongs to the past and to Mexico.

HOW GOES THE WAR?

The renewed military activities which it had been predicted by the experts for months would occur sometime in May appear to be under way. Severe fighting, accompanied by heavy losses, is reported from various points in France and Belgium. In the Carpathian mountains the Russians are reported to have met with a considerable defeat. This news comes from Berlin, but nothing has been heard on the subject from Petrograd. The attack on the Dardanelles has been renewed with great fierceness on the part of the allies. A large fleet is engaged in shelling the Turkish forts and operations are being carried on simultaneously by very large land forces. Italy, according to the latest cablegrams, seems to be preparing definitely to cast her lot with the allies. Japan, if we may believe the reports from Tokio and Pekin, is ready to deliver an ultimatum to China which may very likely result in war between these two important Oriental nations. Japan is admirably prepared for warfare. She has recently closed a successful campaign against the German fortress in China and and the troops which she would use as an expeditionary army as well as her naval forces are doubtless in excellent fighting trim. She should be able to make short work of the Chinese; that is to say, with her superior naval forces and well-disciplined army it ought to be an easy matter for Japan to seize and hold the principal seaports of China and to send a conquering force to Pekin, if that shall be deemed important. Probably it will not be necessary for Japan to go to the expense and trouble of taking Pekin. The capture of the seaports will doubtless enable her to force China to comply with her demands. Should Japan go to war with China, it would not be surprising if active hostilities were to be brought to a close within thirty days. Japan is probably fully prepared to strike some swift and terrible blows. And in proportion to her resources, she is as well prepared for an aggressive offensive campaign as Germany was.

It looks as though in the course of a few days or weeks, the world would be ringed with war. The inclusion of China and Japan among the active belligerents may have no important or immediate effect upon the dreadful warfare being waged in Europe. If the allies are able to reduce the Turkish forts, pass through the Dardanelles and capture Constantinople, a decisive victory will have been gained, the Turkish power in Europe will be broken, we trust, forever and the Turkish troops will be driven into Asia. Italy's participation in the conflict on the side of the allies will become inevitable, and it is extremely probable that the fall of Constantinople would also bring Greece and Rumania promptly to the support of the French and British. The engagement of Italy in the current warfare as an active factor on the side of the allies will have the effect of withdrawing whatever support Austria has been able to give Germany in the western theater of war, and it will also compel Austria to divide the forces which she has been hurling against the advancing Russians. It may happen that the capture of Constantinople and the joining of the allies by Italy will mark the beginning of the end of the gigantic struggle which has been racking Europe for nine months. It is difficult to see how, with Italy, Greece and Rumania joined with the forces now fighting against her and the Turkish power broken, all effective aid from Austria withdrawn, Germany could longer hold out. The Germans are making a determined and wonderful effort and are meeting with a fair degree of success, but there must be an end sometime to their endurance. It hardly seems possible that they can ultimately succeed with practically all the rest of Europe against them. There is always, too, a possibility that if matters become very desperate with the allies, that they may induce Japan to send a naval force and an army of half a million men to their assistance in southeastern Europe. They would do this reluctantly, no doubt, but still as a matter of dire necessity, we suppose, they would feel compelled to make use of every means at their command. The most that we can venture to predict with any degree of confidence with respect to the war situation is that there will be some very bloody fighting within the next thirty days.

DAVIE—"TEMPEST TOSSED AND CLINGING TO A PLANK."

Mr. Davie of Mexico and sometimes of Oakland appears to be losing ground, and he is certainly losing his temper. He betrays the well-known symptoms of a demoralized candidate who is leading a forlorn hope. A man of the Davie type who has no substantial background, whose interests are not identified with this community, whose ventures are in a foreign country, must always find it difficult to convince the intelligent people of a community that they owe him a living and that they ought to commit the welfare of a great and growing city to his keeping. Mr. Davie has few, if any, sound and convincing arguments to advance in behalf of his candidacy. In lieu of arguments he resorts to abuse, to vulgar epithets and to reckless and sometimes untruthful statements.

A few nights ago he asserted with noisy emphasis that the books of the city officials had not been audited for fifteen years. Whereupon a young man in the audience promptly arose and said that he could not allow such a misstatement to pass unchallenged. He said, "I am an employe of the auditing firm of Klink-Bean & Company. We audit the books of the City of Oakland monthly." Mr. Davie had nothing more to say on the subject. He had not even the grace to apologize.

Among others whom Mr. Davie has slandered are the civil service employes of the city. They and other officials have been denounced as crooks and bums. Mr. Harrison Robinson, president of the Civil Service Board, in a straightforward and manly speech, last evening, took occasion to demolish this insolent slander of Davie's. He said, speaking of the 1400 civil service employes of the city, "These men, as a rule, are as efficient, as loyal, as earnest and as honest as men employed in the business, banking, mercantile activities of the city, and are entitled to the same degree of respect and confidence." Mr. Davie apparently has lost his head. His speeches are compounded of ridiculous assertion and unstinted abuse. He is losing votes daily, and he knows it. The tide is running strongly against him. His bark, built of vain promises, wild assertions, and irresponsible statements, has foundered. He is struggling to keep his head above water. He is likely to be submerged at any time by the back-wash of his own torrent of unwarranted, unnecessary, and futile abuse. The only thing which sustains him for the moment is his ability to make alluring and glittering promises. This is a feeble plank. It won't float him much longer.

Next Sunday the city of Oakland will be host to an important body of representative men of China, who have come to visit the United States in order to gather and apply ideas and plans for commercial advancement in their own country. These gentlemen from the far East, Oakland is glad to entertain, and that the occasion will be a memorable one is certain. The visiting delegation comprises some of the biggest men in China and it will be pleasant for them to learn that the humblest Chinese residing in this country is held in respect by his American brother on account of his square-dealing, his probity, and the worth of his word.

It looks as though the war news, crowded as it is with the record of momentous happenings, both in a diplomatic and military sense, would crowd the Roosevelt-Parnes libel suit from the first page of the newspapers, where it has occupied considerable space for the last fortnight. It takes a pretty big and interesting personality to monopolize public attention even for a week when the greatest war in history is being fought at the same time. Colonel Roosevelt may be a man bereft of party and of a following for the time being and his political future may be filled with the gravest uncertainties, but he still remains one of the most salient and impressive figures in contemporary history.

Governor Johnson has shown understanding and a regard for the real welfare and prosperity of the municipalities of this state by vetoing the bills raising the maximum percentage of indebtedness to be incurred through the medium of bond issues by California cities. The Governor well said, "I cannot be unmindful of the fact that at present we are in a time of stress and depression, and I would not wish to lessen in any degree or depreciate at all the bonds that have been or may be issued by the cities of our state."

THE FORUM

THE CASE OF LEO FRANK.

Berkeley, Cal., May 3, 1915.

To the Editor—Permit me to thank you for having given considerate space and sympathizing words in The Tribune to the case of that most unfortunate man, Leo M. Frank, who today is lingering between life and death in the prison of Atlanta, Ga. The case is so terrible that I can not dismiss it from my mind, and the longer I think about it the worse it gets. I am convinced that the man is a victim of strange and sad circumstances, of popular prejudice and, finally, of technical interpretations of law and evidence.

The greatest investigator in our country of criminal plots, Burns, after a most thorough and exhaustive investigation of all the facts presented by this remarkable case, does not hesitate to positively assert Frank to be absolutely innocent and to point his accusing finger in another direction.

Frank's lawyer, after months of intimate acquaintance with accused, declares him innocent of the crime. All the antecedents in the life of the accused and the history of the case are such that grave doubts must arise in the mind of thinking and merciful men regarding the justice of the verdict.

What a frightful misfortune it would be, should this man be put to death and in years to come his innocence be proven! Here is a case clearly demanding executive intervention. Let churches, associations, newspapers, and influential persons appeal to the governor of Georgia, as our Senate in Sacramento has nobly done, before it is too late, too late.

ALBIN PUTZKER.

THE JITNEY.

To the Editor—Kindly allow me space in your most valuable paper to express my views on matters pertaining to our welfare.

The jitney bus

Whether the jitney bus is beneficial or detrimental to local conditions we will not dwell upon, but the disgraceful incidents which have been perpetrated by some of the bus drivers ought to drive us to make the jitney as safe for women and young girls as the street car, and if not, then they ought not to be patronized.

My suggestion is to have a local bus number, in large figures, placed so a passenger can see it all the time he or she is in the bus, so that if anything goes wrong, the number will always tell who you want. As it is now, the State number only is attached to the machine, and ber only is attached to the rear of the machine, and in a scuffle at night, who would think of looking for it?

3620 Grove st., May 4. T. E. SILVA.

THE STATE PRESS

One Reason.

One reason why the cost of living is higher, even for the average person who manages reasonably well, lies in the fact that more things are regarded as necessities today than twenty-five years ago. —Pasadena Star.

Queer World.

While professedly worrying over finances, the California Legislature has not hesitated to raise the salaries of the members and Secretary of the Board of Control. This is a queer world and a queerer Legislature.—St. Helena Star.

This is no Lie.

Bryan says that Carranza will not be recognized. We do not want Mr. Bryan and Mr. Wilson to tell us what will not be in Mexico. We have had about five years of that already. What we would like would be to have some man at Washington tell us what will be, and who will see that what they tell us comes true.—Los Angeles Times.

Underhand Ball.

Any manager in the Sacramento $1000 baseball league attempting to strengthen his team by dealing directly with players on another team in the league will be severely dealt with by the board of control of the league, according to the new rule put in force at a meeting of the board last night.—Woodland Democrat.

Tell Him to See Oakland.

Trinity county is going to send a man to the Exposition who has never been on a railway car. We predict he will be seized by homesickness when he gets south of Cottonwood.—Redding Searchlight.

No Davies There.

Good roads in Santa Barbara county increased the population of that city from 7000 to 18,000 in six years. It could not have done that without settling up the country surrounding Santa Barbara.—Hanford Sentinel.

And Still Prunes.

The prune crop, according to present indications, will be the largest ever known in Anderson Valley. The Aloha Orchard Company estimates that it will harvest four hundred tons of prunes from its orchard alone.—Sacramento Bee.

Chinese Women.

Chinese women are progressive and are well informed on all political matters. In this they would put to shame many of our California women, even club women.—Riverside Press.

Two of Them.

The latest smallpox case was brought to the county hospital this morning. He is E. L. Juarez of Knightsen and he has a very severe attack. This makes two now being treated at the hospital.—Martinez Daily Standard.

Coming Strong.

Colusa county has quickly challenged San Bernardino county's hasty claim to the distinction of having the largest lemon grove in the state. The famous Mills orchard near Maxwell claims already 1700 acres of 2-year-old lemon trees, and the plans contemplate an eventual total of 10,000 acres.—Stockton Independent.

NOTABLE PERSONS

Rodman Wanamaker, New York and Philadelphia millionaire, has acceded to a request that his famous Indian gallery and museum be brought to the Exposition.

Charles F. Lummis, author and explorer, will wed Miss Gertrude Redit in Los Angeles, next Sunday.

Dr Maude Slye, University of Chicago medical research worker, has been awarded the Howard Taylor Ricketts prize for her discoveries in the cure of cancer.

James G. Dahlman, cowboy Mayor of Omaha, was re-elected yesterday.

Associated Justice Hughes today issued a statement denying that he will be a presidential candidate in 1916.

Rear-Admiral Beatty has been detailed to command the "enemy's" fleet against Admiral Fletcher in the New York-Narragansett bay maneuvers, May 18.

Judge Aranda of the Madrid Court of Cassation, was killed yesterday when fire broke out in the Palace of Justice.

Prince and Princess Del Drago of New York, Rome and Paris are in San Francisco from their second tour of China and Japan in a year.

John Nicholas Brown III, once called "the millionaire baby," is in San Francisco with his mother, two servants and a bodyguard.

ALL SHIPS LOOK ALIKE!

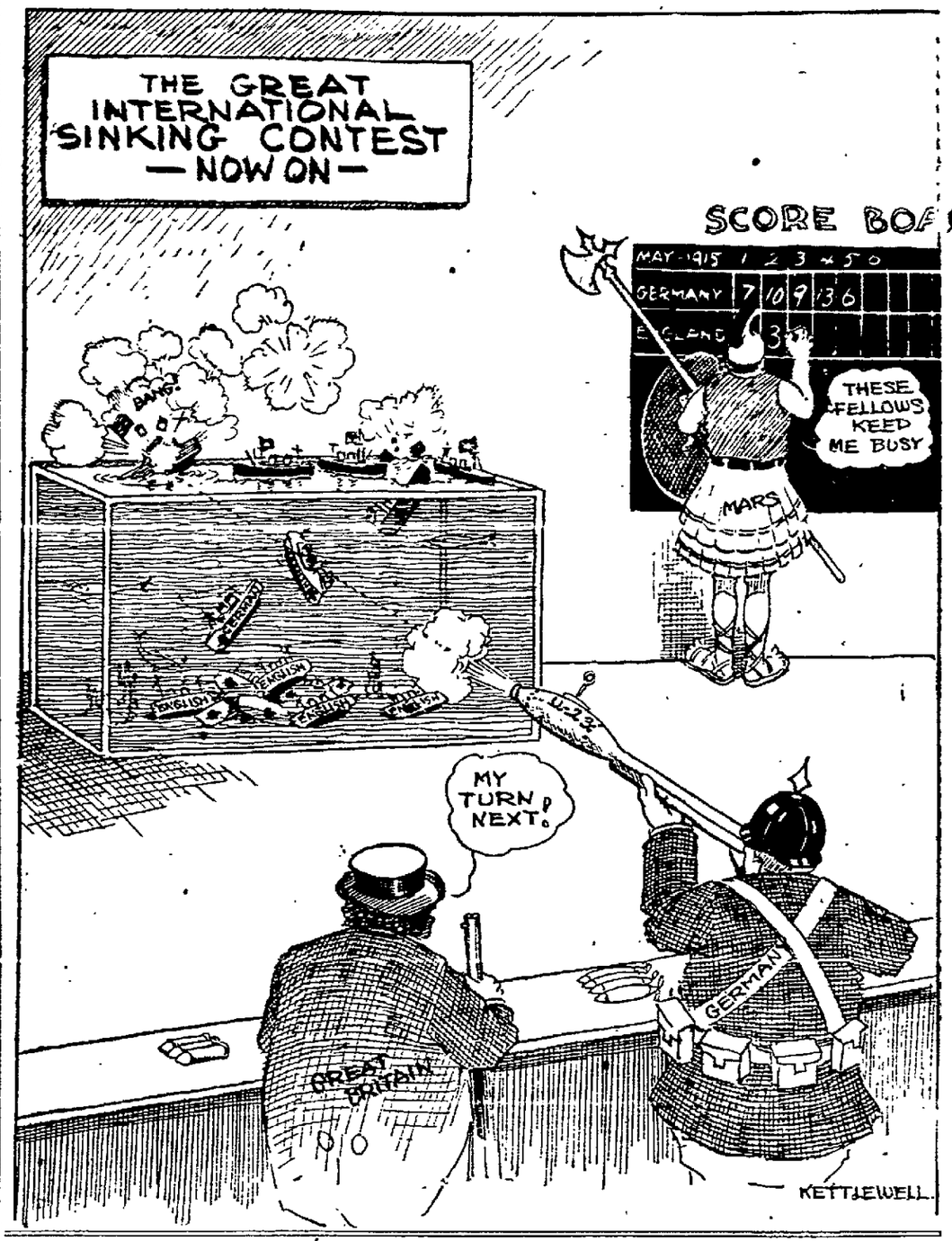

VARIETIES

The Wireless Ghost.

Ghosts there are of the crying winds, and
ghosts of the weeping rain,
And ghosts there are of the dead, dear
days, which cannot come again!

Warlocks there be, of the witches' tale,
which haunt the house of sin,
And spirits restless of their quest for
loves of the might have been!

But, o'er the heart of helpless earth and
the pulse of prostrate sea,
There hangs a soul of silentness, who
laughs in his dumb, dread glee!

He drives the blind acoustic cloud o'er a
sea as still as oil,
He shakes the dead spot vacuum in an
airless, deaf turmoil.

He reads unread marconigrams, which
reach no mortal ear,
He knows the deadly pocket hole, where
the lost calls disappear.

His is the toll of the foundered ships that
missed the muffled bell—
Toll of the derelicts which drift, unmanned, 'twixt heaven and hell.

Oh, ghosts there are of the crying winds
and ghosts of the weeping rain,
And ghosts there are of the dead, dear
days, which cannot come again!

Warlocks there be, of the witches' tale,
which haunt the house of sin;
And spirits restless of their quest for
loves of the might have been.

But, o'er the heart of helpless earth and
the pulse of prostrate sea,
There hangs a soul of silentness, who
laughs in his dumb, dread glee!
—K. D. M. Simons Jr., in Wireless Age.

$2 a Minute for Acting.

Geraldine Farrar, the great operatic star, will enter the motion picture field. She has been engaged by the Lasky Feature Play Company for a series of pictures, which will probably include a version of "Carmen." She will start on June 15 for Hollywood, Cal., where the studios are.

According to the publicity agent of the Lasky company, Miss Farrar will receive a salary amounting to $2 a minute while she is acting for the camera.

New S. S. Line.

The establishment of a new steamship line between New York and Buenos Aires, financed by business men of Argentina and subsidized by the Argentine government, has been provided for, according to Ricardo Coll, editor of the Buenos Aires La Razon, who has just reached New York.

Government in Morocco.

When the plans are in full operation for the government of Tangier, Morocco, "the first really international city of the world," the community will have as a legislative body an Assembly chosen by popular vote and composed of twenty-four Moroccan members and eleven foreigners, representatives of the powers. A mixed court is provided for, along the lines of the international court in Egypt. The arrangement is that it is to consist of two Frenchmen, one of whom will preside; two Spaniards, two Englishmen, and one German. A Spaniard is to be public prosecutor. The war, of course, may upset the program permanently.

From Greenland.

Greenland has taken its first plunge into literature. A volume bearing the title "Singnastugar," written by an Eskimo clergyman, has just made its appearance under the imprint of a Greenland publishing house. It is in the Eskimo language and records the author's boyhood experiences. Incidentally, we are informed, "throwing much fresh light on the customs of the Eskimos." As this first of Greenland's authors, Mathias Storch by name, is the son of a seal hunter in the far north, the life portrayed is doubtless primitive enough. The meaning of the title is simply "The Dream."

School and Home Work.

L. R. Alderman, superintendent of schools in Portland, Ore., explains in a little volume entitled "School Credit for Home Work" an educational scheme originated by himself which has attracted attention from teachers throughout the country. The nature of the scheme is indicated in the title of the explanatory book.

TWENTY YEARS AGO TODAY

Dr. Dille, so long and favorably known in Oakland, is to deliver a lecture in the First Methodist church on the subject: "Courtship and Marriage."

Rabbi Friedlander has been presented with a beautifully and richly bound copy of the Bible by the Ladies' Aid Society of the First Hebrew Congregation. The present was a recognition of the rabbi's services to the society and the presentation was made through Mrs. M. H. Coffee.

At the Unitarian Conference in San Jose Oakland was well represented. Rev. Eliza Tupper Wilkes of this city delivered an address of welcome, was elected president of the conference, and in the evening delivered a lecture. Mrs. William G. Baurhyte of Alameda was elected corresponding secretary and Miss Eva V. Carlin of Berkeley treasurer.

Rev. Dr. J. K. McLean, when he retires from the pulpit of the First Congregational church, will assume charge of the Plymouth Avenue Congregational church, in connection with his duties as the president of the Pacific Theological Seminary.

A prettier wedding was never solemnized in Oakland than that which united City Engineer Arthur R. Wilson and his lovely bride, Alice J. Cullen, in the bonds of matrimony at the Church of the Advent in East Oakland this morning. Those who attended the wedding breakfast at the home of the ride's mother were: Ex-Governor Pacheco and wife, Mr. and Mrs. Miller, Mr. and Mrs. Blankart and the Misses Blankart, Mr. Wilson and Miss Wilson, Miss Pheips, Mrs. C. N. Comstock, Kimall Easton, Mrs. Cullen, Harry O. Hunt.

At a mass meeting at Hamilton Hall a number of stirring speeches were made on the issue of the saloon in Oakland. Professor Inskeep pressed into ten or twelve minutes the political phase of the question, Dr. Wendte the social, Mr. Maynard the moral, Mrs. Sanford the humane and Dr. Coyle the business side of it.

WHAT IS DOING TODAY.

"Feet of Clay," musical extravaganza, to be produced in the great arena of the Oakland civic auditorium, 8 p. m. with city officials as guests of honor.

Mirza Ali Hull Khan, Persian charge d' affairs, to address members of the Chamber of Commerce-Commercial Club, Consolidated, at the weekly luncheon, Hotel Oakland, 12 m.

Hill and Valley Club of Hayward to elect delegates to the state convention of Federated Women's Clubs, followed by readings and musical program, at clubhouse, Hayward, 4 p. m.

Retail Clerks' Club to hold "get together" meeting at the rooms of the organization, 1110 Broadway, Oakland, 8 p. m.

Oakland Club to hold last meeting of year and elect officers, committees and delegates to the state federation convention, at clubrooms, 4 p. m.

RESTAURANTS IN CHINA.

The dishes served at the better-class restaurants are usually unfamiliar to the American. Shark fins, bird's-nest soup, pigeon eggs, bamboo shoots, abalone, duck with orange peel, melon seeds, preserved eggs, lychees, caramboles, and a long list of others seem more or less strange, and yet the majority of the dishes are relished by those foreigners who can overcome their prejudices, and many of the combinations of foods and sauces are exceedingly palatable.

DYE STUFFS IN ENGLAND.

It is announced in London that nearly $2,500,000 capital has been promised for the proposed British national dyestuff industry, by means of which it is planned to supply the place of former importations from Germany.

TOKIO STATION.

An elaborate new central railroad station has just been completed in Tokio. It is in the style of the French Renaissance. The total floor area is 29,000 square yards.

THE JESTER

Strange.

It really almost makes me smile,
So wonderful the treat,
To see an athlete run a mile,
And only move two feet.

He Caught On.

Jessie Chatterton went away from home to attend a select seminary, and in a short time became infected with the craze among the girls to diversify their names. She therefore wrote a letter to her brother at home, signing herself "Jessica." Bill detected the signs of the times, and replied as follows:

Dear Sister Jessica:

Your letter received. Aunt Annica and Uncle Johnica started for Bostonica this morning. Motherica and Fatherica are both well.

Your affectionate brother,
BILLICA.
—New York Times.

A Baseball Schedule.

"It must take a deal of care, I should imagine, to arrange a baseball schedule?"

"Yes; so many attractions conflict. Now in Boston we have a lot of trouble avoiding dates on which there are symphony concerts."—Puck.

Engineering Feat.

"Women are born engineers."

"What has excited your admiration now?"

"Seeing my wife fit sixteen bridge tables into a three-room flat."—Puck.

Habit.

"Why did your wife leave you?"

"Force of habit, I guess. She was a cook before I married her."—Chicago Record-Herald.

Think of It!

"When baby begins to talk, mother, wouldn't it be terrible if he should turn out to be a German?"—London Opinion.

Recipe.

"Jack is such a favorite with the girls."

"Yes; he handles them with gloves—about ten pair per year."—Puck.

A LITTLE VISITED LAND.

"It is remarkable how little Americans know about Russia," observed D. L. Hough, an American who has spent the last four years in that country, to a Washington reporter. "It is the least visited of the European countries, although the number of tourists has been considerably increasing in recent years. In fact, more than 200 self-called 'refugees' assembled in the first days of the war in Petrograd in order to be near and secure the protection of the embassy.

"Russia lacks a great middle class, such as is the strength of all civilized countries, but its upper class is perhaps better instructed, and in its social relations and in its customs is quite as exquisite, if not more so, than that of any other country; its court is the most stately in the world.

"The great lower class might be compared to what the English call the masses. It is more rugged, healthier and far less vicious than that of any other country. In the larger cities a healthy middle class is fast developing.

"The lack of education among the masses may be, in part, responsible for the scarcity of material out of which skilled labor may be trained. In these days of automatic machinery, this is less of an obstacle in the development of manufactures, while for all physical labor of the common type the Russian is equal to and perhaps better than the men of any other race.

"There is little produced in Russia that this country needs, but there is much produced in America that Russia needs. We want to sell to Russia, and success in trading with the Russians will depend upon whether our manufacturers put on the counters of Russia the things that the Russians want. It was in accommodating itself to its customers' ways of doing business as well as to its customers' wants that Germany was conquering the world commercially. If we are to make any impression on Russian commerce, we must accommodate ourselves to the Russians' way of doing business."

KAHN'S — SEE THE WINDOWS — KAHN'S — SEE THE WINDOWS — KAHN'S — SEE THE WINDOWS — KAHN'S

Read—

Sale Now On!

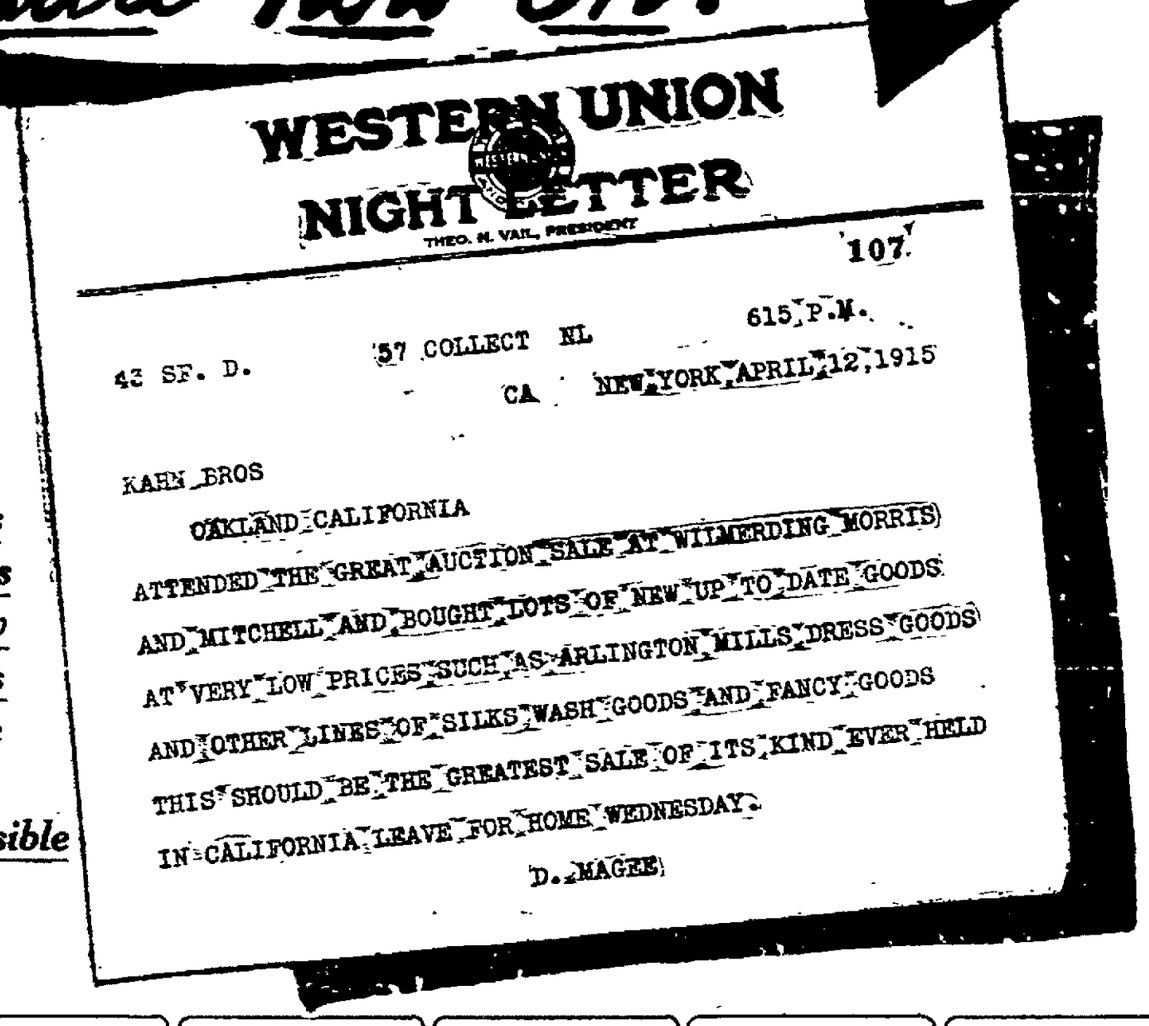
WESTERN UNION
NIGHT LETTER
THEO. N. VAIL, PRESIDENT

107

43 SF. D. 57 COLLECT NL 615 P.M.
CA NEW YORK APRIL 12, 1915

KAHN BROS
OAKLAND CALIFORNIA

ATTENDED THE GREAT AUCTION SALE AT WILMERDING MORRIS AND MITCHELL AND BOUGHT LOTS OF NEW UP TO DATE GOODS AT VERY LOW PRICES SUCH AS ARLINGTON MILLS DRESS GOODS AND OTHER LINES OF SILKS WASH GOODS AND FANCY GOODS THIS SHOULD BE THE GREATEST SALE OF ITS KIND EVER HELD IN CALIFORNIA LEAVE FOR HOME WEDNESDAY.

D. MAGEE

This Tells How This Sale Is Possible

Auction Purchase SALE — Auction Purchase SALE

KAHN'S
THE ALWAYS BUSY STORE

Money-Savings Everywhere

Bargains That None Can Fail to Buy and Appreciate

$1.75 Value Novelty Suitings
—One of this season's most popular dress fabrics. Bought at this great Auction Sale in New York. These novelty suitings are 54 inches wide, and come in plain colors, stripes and checks.. **79c yd**

$1.50 Value Mixed Suitings
—A great purchase and sale of novelty checked, plaid and mixed Suitings that sell regularly at $1.50 up to $2.00 the yd.; 54 inches wide. An excellent variety to select from at the Sale price ..... **68c yd**

$1.00 Scotch Tweed Suitings
—Here's one of this season's greatest sellers. Scotch Tweed Suitings, strictly up to date, 54 inches wide. A regular $1.00 fabric. On account of being bought at a bargain it's priced at..... **57c yd**

$2.00 Value Tailor Suitings
—The greatest value ever offered in fine Tailor Suitings, 54 inches wide. Also a few plain colors and tweeds among the lot. Positively sells regular at $2.00 the yd. The Auction Sale price is.. **88c yd**

$1.00 Pure Dye Black Taffeta
—A highly lustrous, high-grade pure dye black Taffeta that sells everywhere at $1.00 the yd.; 36 inches wide. Bought at a bargain. On sale at a bigger bargain, at..... **73c yd**

$1.35 Black Messaline Silks
—You'll wonder at this remarkable value in black Messaline Silks. They're 36 inches wide, a highly lustrous finish and an excellent grade. Positively unrivaled at the Auction Sale price. **88c yd**

10c yd Sheer Wash Tissue
—Extra good quality Wash Tissue in white grounds with neat stripe and check effects for summer dresses. Worth 15c..... **10c yd**

12c yd 40-in. Figured Crepe
—Choice line of 40-inch figured Crepes in tinted grounds with colored figures for dresses, waists, etc. Big range to choose from. Reg. 25c..... **12c yd**

19c yd Embroidered Voiles
—Choice line of high-class novelty Voiles, white grounds with colored dots; for stylish dress or waist for street or evening wear. Reg. 35c..... **19c yd**

23c yd Satin Stripe Voiles and Crepes
—3000 yds. high-class novelty satin-stripe Voile and Crepes, all shades, with self-colored satin stripe, for street or evening dresses. Worth 50c yd..... **23c yd**

39c yd Solid Color Crepe de Chine
—Silk mixed Crepe de Chine in a full range of all the new and wanted shades, 36 inches wide, for dresses and waists for street or evening wear. Worth 50c..... **39c yd**

15c yd Natural Color Holland Linen
—Fine quality all pure Linen in the natural color, extra quality, good wearing quality for dresses or skirts. Worth 25c ..... **15c yd**

10c yd White Plisse Crepe
—40 pieces, extra fine, soft finish, good wearing quality, plain white Plisse Crepe, launders so easily; for dresses and underwear and children's clothes. Reg. 15c ..... **10c yd**

50c 81x90 Bed Sheets
—60 doz. full bleach, soft-finish quality, good wearing grade, 81x90, Double-Bed Sheets, all one piece; cheaper than the price of the material by the yard at the mill. Special..... **50c ea**

10c 45x36 Pillow Cases
—98 doz. full bleach, soft finish, good wearing grade ready-made Pillow Cases, size 45x36. Worth 15c..... **10c ea**

45c Dozen Hemmed Table Napkins
—200 doz. full bleach Indian-head Napkins, all hemmed and ready for use for every-day good hard wear. Special ..... **45c doz**

$3.95 White Wool Blankets
—49 pairs large double-figured Crepes in tinted and warm; some slightly soiled, a few mismatched borders; biggest value ever offered. Reg. $6.00. Special ... **$3.95 pr**

$1.48 Jacquard Blankets
—62 pairs heavy, fleecy and warm double-bed Jacquard Blankets in neat colored grounds, with Jacquard figures. Worth $2.50. Special..... **$1.48 ea**

25c Tapestry and Curtain Ends
—500 sample Tapestry and Curtain Ends; can be used for so many different purposes; all styles and colors. All one price. Auction Clean-up..... **25c ea**

85c Feather Bed Pillows
—40 pairs fine sanitary feather-filled Bed Pillows, satin ticking covered, weight 3 lbs., size 19x26. Worth $1.25..... **85c ea**

48c Embr'dered Collar and Cuff Sets
—A great purchase of fine embroidered Collar and Cuff Sets in several very handsome styles. The biggest values ever offered in Oakland at..... **48c**

12½c pair Women's Fast Black Hose
—An excellent wearing fast black Hose for every-day wear. Silk lisle boot elastic top. Sizes 8½ to 10. A great Auction Sale purchase value at.... **12½c pr**

29c Women's Summer Union Suits
—Made of a fine bleached lisle finished yarn; cut low neck and sleeveless, in the knee-length style. Sizes 4, 5 and 6. Sale price, per suit..... **29c**

11c Women's Sleeveless Vests
—A fine grade Swiss Rib Sleeveless Vest for women, cut in the "Comfy-Cut style." Sizes 5 and 6. Bought at this great auction in New York to sell at..... **11c**

Note the Special Bargains Below—Added From Our Regular Stocks

Any Suit In the House
Your Unrestricted Choice

This Means $40 Suits, $50 Suits, $60 Suits — **$29.50**

—These captivating creations, just from the maker's hand, bring with them the latest style thoughts of dress that are now only associated with the highest priced garments.

—The woman who has waited until now for her Summer Suit will find herself overwhelmingly rewarded in this great sale event tomorrow. Every smart, new shade in the richest fabrics. Positively wonder values.

—The shop-wise women will not fail to take advantage of this Suit Sale.

Kahn's Greatest Showing of
Crepe de Chine Waists

—Positively unrivaled values in quality of crepe; many different styles, colors and quality of crepe de chine. A feature line at **$3.95**

A Great Sale of Hand Bags

—Nearly 500 Hand Bags of Real Pin Seal, of Real Morocco, Goat, Pin Persian and Patent Leather. Clever new styles in just the right sizes. These bags cannot be duplicated anywhere at these low prices.

Regular $1.95 up to $3.00 Hand Bags — **$1.25**

Regular $3.45 up to $6.00 Hand Bags — **$1.95**

25c Sale of California Flower Beads 25c

—Beads made from the different flowers of California. Each packed in a box ready for mailing. Lowest price ever quoted in Oakland for California Flower Beads. An unlimited assortment.

See Samples at Medallion Counter

FREE!
Offer to Our Customers

WHAT THEY ARE

—The desire to perpetuate, in some artistic form, the features of friends is almost as old as civilization. Until the photographic process was developed, the only method of doing this was by painting the portrait on canvas, porcelain or ivory, a process slow and expensive, and not sure to produce a faithful resemblance. But these hand-painted portraits, especially the ivory and porcelain miniatures, had a softness, a beauty, and, best of all, a permanence that no photograph has yet attained.

HOW TO SECURE THESE COLUMBIA MEDALLIONS FREE

—When you make a purchase at any Department throughout the store you can secure a Medallion Ticket from the Sales Clerk; take Medallion Ticket with Sales Check to the Medallion counter, on Main Floor, where it will be punched to the amount of your purchase. When your purchases amount to $10.00 bring in your Ticket with the Photograph you wish reproduced. Medallion will be finished in three weeks and returned, together with your original picture, unharmed.

Columbia Medallions are made in three styles and each style in gloss or dull finish.

—COLUMBIA MEDALLIONS ARE 6x8 INCHES AROUND—All information needed, not here set forth, will be cheerfully given. Frames to fit Medallions can be purchased for a moderate price. Samples of Medallions and frames may be seen at our store.

50-Piece Dinner Set — $5.75

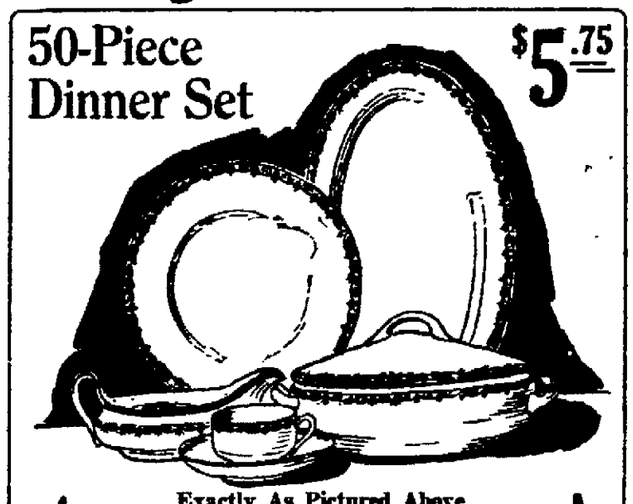

Exactly As Pictured Above

Fancy Gold Border — **$5.75 Set** — New Niana Shape

We Also Sell Separate Pieces of This Pattern.

Drug Department Specials
THAT MEAN BIG SAVINGS TO YOU

50c RIKER'S VIOLET CERATE—With each jar we will give a 3-inch Ivory Mirror free..... **43c**

RIKER'S DRESDEN FACE POWDER—A full-size 10c Puff or Chamois free with each box..... **25c**

BLAUD'S IRON PILLS—100 in bottle. A good Spring tonic **23c**

CASCARA TABLETS—5-grain, 100 in bottle.... **25c**

LIQUID GREEN SOAP—Full 6 oz..... **23c**

KNICKERBOCKER BATH SPRAY—Old price $2.00. Now..... **$1.35**

NICTONE—To keep bugs off your roses... **23c**

LILY HOT WATER BAGS—Full 2-qt. We only have a few left and are closing out this very good bag. Price was $1.25. **83c**

Liquid Glass at Special Prices

Put down your winter supply now while eggs are cheap by using LIQUID GLASS. Sold at our Drug Department.

OUR PRICES

1 Pint Bottle .....20¢ — ½ Gallon Bottle ....50¢
1 Quart Bottle .....35¢ — 1 Gallon Bottle .....75¢

Sold at Drug Dept., First Floor.

YOU'LL FIND WHAT YOU ARE LOOKING FOR HERE

NEWS AND VIEWS OF SPORTDOM

AUTHORITATIVE REPORTS and ENTERTAINING GOSSIP

FIRST COAST AVERAGES IN FIELDING GIVEN HERE

Oaks Fail to Lead in Any Department, but Are Generally Good

(BY BILLY FITZ.)

Today The Tribune presents the first published fielding averages of 1915 for the Pacific Coast League. Though the Oaks show up fairly well in the percentage column, the local club boasts no leader in any department. Derrick of Portland is the leader at first base. Gedeon at second, Metzger and Barbour at third; Davis at short, Schmidt and Meek in the backstop department, and Ellis, Bodie and Risberg are leading in the outfield.

Here are the figures

PITCHERS

Pitchers, Club.	G.	Po.	A.	E.	Pct.
Ryan, L. A.	12	3	17	0	1000
C. Williams, S. L.	12	8	14	0	1000
Klawitter, Oak.	10	5	14	0	1000
[illegible]					
Covaleskie, Port.	10	2	11	0	1000
Baum, S. F.	9	1	13	0	1000
Killilay, S. F.	8	2	14	0	1000
Christian, Oak.	8	0	2	0	1000
Couch, S. F.	8	3	7	0	1000
Evans, Port.	6	1	14	0	1000
Hall, S. L.	8	4	15	0	1000
Krause, Port.	6	2	9	0	1000
Laroy, S. L.	8	3	12	0	1000
Decannier, Ven.	7	0	17	0	1000
Pernoll, S. F.	7	7	4	0	1000
Love, L. A.	7	4	14	0	1000
Gregory, S. L.	6	2	13	0	1000
Prough, Oak.	6	2	7	0	1000
Mitchell, Ven.	2	0	5	0	1000
Bromley, Oak.	1	0	1	0	1000
Johnson, Ven.	1	6	1	0	1000
Keefe, Port.	1	0	1	0	1000
Pruiett, Oak.	9	2	25	1	.964
Burns, L. A.	10	0	25	1	.962
Smith, S. F.	8	1	21	1	.957
Hitt, Ven.	9	1	20	1	.955
Boyd, Oak.	9	1	16	1	.944
Piercy, Ven.	9	3	30	2	.943
Higginbotham, Port.	10	2	14	1	.941
Ables, Oak.	9	0	15	1	.933
Henley, Ven.	8	3	11	1	.933
Scoggins, L. A.	8	0	13	1	.929
Perritt, L. A.	6	3	9	1	.923
Leonard, Port.	7	0	8	1	.889
West, Ven.	6	0	8	1	.889
Karr, S. F.	3	0	5	1	.833
J. Williams, S. L.	[illegible]				.818
Hughes, L. A.	9	1	14	5	.750
Lush, Port.	4	0	7	3	.700
White, Ven.	1	0	2	1	.667
Morgan, S. L.	1	0	0	0	....
Reisigl, S. F.	1	0	0	0	....
Witholt, V.	15	16	2	2	.900
Sepulveda, S. F.	1	0	0	0	....
Ryan, S. L.	1	0	0	0	....
Meloan, S. F.	2	0	0	0	....
Harper, L. A.	1	0	0	0	....

CATCHERS.

Catcher, Club.	G.	Po.	A.	E.	Pb.	Pct.
Meek, L. A.	7	27	9	0	0	1000
Schmidt, S. F.	27	103	37	1	4	.993
Elliott, Oak.	16	68	24	1	1	.989
Kuhn, Oak	19	91	22	2	3	.983
Spencer, Ven.	15	74	35	2	1	.982
Boles, L. A.	19	63	29	2	1	.979
Carisch, Port.	15	54	23	2	3	.975
Hannah, S. L.	13	98	27	5	0	.962
Sepulveda, S. F.	6	18	7	1	1	.962
Brooks, L. A.	13	43	14	3	1	.950
Fisher, Port.	19	67	27	5	2	.949
Mitze, Ven.	17	56	18	4	3	.949
Rohrer, S. L.	17	51	17	4	1	.944

FIRST BASEMAN.

First Baseman, Club.	G.	Po.	A.	E.	Pct.
Meloan, S. F.	3	11	1	0	1000
Gardner, Oak.	1	3	0	0	1000
Derrick, Port.	30	332	21	1	.997
Ness, Oak.	32	359	14	2	.995
Abstein, L. A.	29	338	24	3	.992
Downs, S. F.	10	100	10	1	.991
Tennent, S. L.	29	296	27	4	.988
Risberg, Ven.	5	56	3	1	.983
Gleischman, Ven.	25	263	11	6	.979
Dillon, L. A.	5	74	7	2	.976
Heilman, S. F.	23	253	23	11	.962
Faye, S. L.	2	5	0	1	.833
Meek, L. A.	1	2	1	1	.750

SECOND BASEMAN.

Club—	G.	FO.	A.	E.	Pct.
Risberg, Ven.	4	8	21	0	1000
Gedeon, S. L.	29	71	94	4	.976
Leard, S. F.	29	50	97	7	.955
Manda, Oak.	20	41	59	5	.953
Stumpf, Port.	30	62	114	9	.951
Downs, S. F.	6	16	18	2	.944
McMullen, L. A.	34	96	134	14	.943
Purtell, Ven.	21	28	53	6	.938
Marcan, Oak.	7	22	23	3	.937

THIRD BASEMAN.

Player. Club.	G.	PO	A.	E.	Pct.
Halliman, S. L.	10	10	12	0	1.000
Litschi, O.	1	1	0	0	1000
Metzger, L. A.	10	10	18	1	.965
Barbour, S. L.	21	20	34	3	.947
Hetling, V.	28	40	65	8	.929
Davis, P.	25	32	56	8	.917
Beumiller, L. A.	23	22	42	6	.914
Lindsay, O.	32	21	61	8	.911
Jones, S. F.	29	37	45	10	.891
R. Murphy, P.	6	5	8	2	.867
Leard, S. F.	4	4	4	2	.800

SHORTSTOPS.

Club—	G.	PO.	A.	E.	Pct.
Leard, S. F.	1	0	1	0	1000
Davis, Port.	7	23	20	1	.977
Terry, L. A.	34	68	148	12	.947
Corhan, S. F.	29	59	85	9	.941
Orr, S. L.	29	69	87	12	.928
Litschi, Oak.	21	30	85	10	.921
Berger, Ven.	25	45	83	14	.905

LEFT FIELDERS.

Club—	G	PO	A.	E.	Pct.
Faye, S. L.	5	11	0	0	1000
Harper, L. A.	4	5	2	0	1000
Kane, Ven.	1	2	0	0	1000
Ellis, L. A.	28	49	1	2	.951
Carlisle, Ven.	27	78	6	2	.976
Lober, Port.	29	61	3	2	.970
Schaller, S. F.	33	67	4	3	.959
Johnston, Oak.	32	71	0	3	.959
Ryan, S. L.	25	45	1	2	.933

CENTER FIELDERS.

Player. Club	G.	PO.	A.	E.	Pct.
Bodie, S. F.	26	54	4	0	1.000
Harper, L. A.	1	1	0	0	1.000
Koerner, O.	1	2	0	0	1.000
Maggert, L. A.	34	71	3	1	.987
Speas, P.	20	55	[illegible]	[illegible]	.973
Zacher, S. L.	29	70	8	3	.963
Kane, V.	8	19	4	2	.955
Bayless, V	21	38	4	2	.955
Middleton, O.	32	67	3	5	.933
Meloan, S. F.	7	13	1	1	.933
Risberg, V	1	0	0	0	...

RIGHT FIELDERS.

Player. Club	G	PO	A.	E.	Pct.
Risberg, V.	10	17	1	0	1.000
Faye, S. L.	3	4	1	0	1.000
Gardner, O.	2	4	0	0	1.000
Koerner, O.	2	1	0	0	1.000
Block, S. F.	1	1	0	0	1.000
Fitzgerald, S. F.	33	46	7	2	.963
Doane, P.	27	45	4	3	.942
Mundorff, O.	31	42	6	4	.924
Shinn, S. L.	26	40	2	4	.915
Bayless, V.	4	10	0	1	.909
Wolter, L. A.	34	54	5	6	.908

Bill O'Connor, the Salt Lake City baseball official, believes that the Oakland team is the one to beat for the pennant. So does Walter McCredie of the Beavers. At last they are beginning to respect us.

Joe Tobin, the popular local boy who is holding down an outfield job for the Victoria club of the Northwest league, is batting third in the Northwest league batting record up to date with a percentage of .400. Joe has copped ten hits and has scored six runs in 25 times at bat.

Teddy Kavlor is right up among the leaders also, with an average of .333, while Willie Hogan is batting .267, Wuffli .265, Heister .250, Pappa .231, McCarl .222.

Charley Moore, the former Los Angeles star now with Vancouver, is up to his old tricks and is leading in runs scored. Charley has crossed the pan nine times.

BASEBALL BASEBALL

Oakland Ball Park,

Park and San Pablo Avenues

Coast League Games Every Thursday 3:15, Sunday Mornings at 10:15

Admission—Bleachers 25 cts Adults 10 cts Children. Grandstand, 50 cts Adults, 25 cts Children Reserved Seats Boxes extra 75c

TONIGHT

BOXING

MAIN EVENT

FRANK LUSCHER

VS.

JACK DAVIS

NINE OTHER SNAPPY FULL-OF-ACTION CONTESTS

Good Gallery Seats, 25c.

Main Floor, 50c Ringside, 75c.

West Oakland Athletic Club

"PANTS" ROWLAND REMARKS—

Clarance Rowland, manager of the White Sox, has the following remarks to make on baseball:

Never take money from a ball player.

The greatest player today is Eddie Collins.

The player is as important as the manager.

The only player I ever fined was Vin Campbell.

I never fine a ball player, but show him his wrong.

The closing hour for my players is 11:30 o'clock.

Be a friend of the newspaper boys. They can help you.

Pull 'em together; don't spread 'em apart if you want to win.

Give the kids a chance, and don't rely too much on the broken-down stars.

I love a fighter and an aggressive player, but I won't tolerate rowdyism.

There's not much difference in managing a major league club and a minor league club.

I never predict a pennant. Pennants are won on the ball field and not through the press.

"HOME-RUN" BAKER MADE A "BOOT"

Speaking of J. Franklin Baker, there is only one thing for fans (those who see ball games, like ball games or read about ball games) to do, and that is to forget him. No one player is as big as baseball, and as long as herds of clear-eyed youths hit the ball trail regularly every spring clamoring for an opening, the fan can be as indifferent as the lighthouse on the point. A baseball star who voluntarily retires one season often involuntarily retires the next year. Blue prints furnished on application. J. Franklin Baker is something like the bosun who scuttled his ship in midocean to get even with the captain.

PACIFIC COAST LEAGUE

RESULTS YESTERDAY.

At San Francisco—Portland 6, San Francisco 1.

At Salt Lake—Salt Lake 6, Oakland 5.

At Los Angeles—No Venice-Los Angeles game; Los Angeles team traveling.

STANDING OF THE CLUBS.

Club—	Won.	Lost.	Pct.
Los Angeles	19	15	.559
San Francisco	18	15	.545
Salt Lake	15	14	.517
Venice	13	15	.464
Oakland	15	18	.455
Portland	14	17	.453

HOW THE SERIES STAND.

Portland 1, San Francisco 0.

Salt Lake 1, Oakland 0.

Los Angeles 0, Venice 0.

GAMES TODAY.

Portland at San Francisco.

Oakland at Salt Lake.

Venice at Los Angeles.

Oaks Lose Despite Ness' Record Homer

SALT LAKE, Utah, May 5.—After Oakland had scored four runs in the first two innings Salt Lake came from behind and won the opener, 6 to 5. Laroy started on the mound for the locals, but was yanked in the third, after he had allowed four scores and had given three walks. In the third Salt Lake counted once and scored four in the fourth. Ness' home run over the center-field wall in the eighth was the longest hit of the season at the local park. Score:

OAKLAND.	AB	H.	P.	E.	SALT LAKE.	AB.	H.	P.	E.
Marcan, 2b	3	0	2	0	Shinn, rf.	5	2	0	0
Mundorff, rf.	4	0	0	0	Orr, s.	4	2	3	2
Johnston, lf	5	2	0	0	Gedeon, 2b.	4	0	3	1
Ness, 1b	3	2	8	0	Ryan, lf.	4	0	0	0
Lindsay, 3b	4	0	0	2	Zacher, cf.	3	1	0	0
Kuhn, c.	4	1	9	0	Tennant, 1b.	4	1	14	0
Middleton, cf	4	1	0	0	Barbour, 3b	4	2	1	2
Litschi, s.	2	6	3	1	Hannah, c.	4	3	6	0
Manda, s.	0	0	1	0	Laroy, p.	0	0	0	0
Ables, p.	3	0	1	0	Gregory, p.	3	0	0	0
Boyd, p.	0	0	0	0					
Koerner	1	0	0	0	Totals	35	11	27	5
Gardner	0	0	0	0					
Elliott	1	0	0	0					
Totals	34	6	24	3					

Gardner batted for Litschi in 8th.
Koerner batted for Ables in 5th.
Elliott batted for Marcan in 8th.

Score by innings

	1	2	3	4	5	6	7	8	9	
Oakland	2	2	0	0	0	0	0	1	0	5
Salt Lake	0	0	1	4	1	0	0	0	*	6

SUMMARY.

Runs—Marcan 2, Mundorff, Ness, Middleton, Shinn, Zacher 2, Tennant, Barbour, Hannah. Two-base hits—Kuhn, Tennant, Shinn, Orr. Home run—Ness. Sacrifice hit—Ness, Gregory. Stolen base—Middleton. Base on balls—Off Ables 1, off Laroy 2, off Gregory 2. Struck out—Ables 6, Boyd 2, Gregory 3. Runs—Off Ables 5, off Boyd none, off Laroy 4, off Gregory 1. Runs responsible for—Ables 4, Boyd none, Laroy 2, Gregory 1. Ten hits and 31 at bat off Ables in 7 innings, one hit and 4 at bat off Boyd in 1 inning; 2 hits and 10 at bat off Laroy in 2 and less than 1 3 innings, 9 hits and 24 at bat off Gregory in 6 and less than 2 3 innings. Credit victory to Gregory. Charge defeat to Ables. Left on bases—Oakland 6, Salt Lake 6. First base on errors—Oakland 4, Salt Lake 2. Double play—Gedeon to Tennant. Time of game—2 hours and 1 minutes. Umpires—Held and Guthrie.

BILLIARDIST'S EYE IS BETTERED BY GOLF

For several years there has been waged a merry war of words over the question as to whether the batting eye of a baseball player is benefited or injured by playing golf. The majority opinion, however, has been favorable to the Scottish game. Now comes another angle to this same question. Koji Yamada, the noted Japanese billiardist, who has been a visitor to Seattle during the past week, declares that his "batting eye" is materially benefited by playing golf.

"What other athletic diversions do you engage in to keep your health during your strenuous days on the green-clothed table?" was the purport of a question put to Yamada while in this city.

"Golf" was the reply. "I play the game of golf whenever I can so arrange my affairs," added the Japanese, whose reputation as a cueist ranks him easily with the first three billiard players in the United States.

Yamada went on to explain that when he once started on golf he was so loath to give it up that he frequently played [illegible] holes a day. He added that after a 54-hole day he has gone into an important billiard battle in the evening.

"And the keenness of my eye on the table game was much improved for those rounds of golf," he assured his interviewer.

All of which brings the reflection that Yamada must be some horse for work if he can play three rounds of golf and then take part in a [illegible] test of skill with the cue [illegible]. His explanation that he has much a sense of the putting greens is a statement not difficult of appreciation by the average golfer.

WEST OAKLAND TO SHOW THIRTY BOXERS TONIGHT

Jack Davis Matched With Frank Luscher in Main Event.

When the West Oakland club turns loose 20 boxers at their amateur show tonight it looks as if there will be an eventful evening. From the first preliminary to the main event it looks like an exciting evening. The affair of the evening is, of course, left for the last, and it promises to be the most interesting of the evening, with the result a long bet either way you take it.

Frank Luscher vs. Jack Davis looks like a great scrap, with a knockout an almost certainty, and the chances of [illegible] for the two boys. Some say that Luscher is the hardest hitting lightweight in the local ring, while others are equally sure that Davis has the best "Kayo" among Oakland amateurs.

Davis has by far the more knockouts to his credit, but as the boys have met altogether different opponents, that is not a fair basis upon which to dope out tonight's battle. The only way that at present presents itself is to wait a few hours and watch the boys mix it.

There are three special events scheduled for tonight. Four of the performers have already appeared in main events, and the other two are classy boys who are coming to the front.

Willie Byrne, the classy East Oakland featherweight and Pete Francis, who knocked his opponent out of the ring at the last West Oakland show, are scheduled for the championship of the 125-pound class. Both boys are classy scrappers of the fighter type. Willie has been in the amateur game in Oakland ever since the professionals were closed, and is one of the cleanest and best-liked boys among the local glove wielders.

"Battling" Conde, the pride of the newsboys will go up against the toughest proposition he has yet had to face when he meets Freddie Graham tonight. Graham hasn't much of a punch, but he is an old-timer in the game, and can take a great deal of punishment. Freddie has met the best of them, and has been knocked out only once, and that by Jack Davis. Conde is a great little scrapper and always gives the fans a good run for their money when he starts. He has never yet taken the mat, but may be able to repeat Davis' feat in knocking out Graham.

The third special event brings together Joe Arcy and Joe Graham. The latter will be remembered as Kid Nabisco, and is one of the best 118 pounders in the game. Gorham would have been a champion in the bantamweight class had his arms been a little longer. He has had more experience in the ring than any of the local boys, and should beat his opponent. Arcy is a tough boy however and may be able to set too fast a pace for Nabisco.

In the preliminaries there is almost as good an array of talent as in the headliners. Such boys as Fred Perry, Chic Magill and Young Campi are first-class performers, and are matched against boys who have shown sufficient stuff in the past to get by. The east and west sides of Oakland will meet in the bout between Ed Fields and George Edwards. Chic Magill and Young Campi put up such a close battle at the last show, that Tommy Simpson thought the latter deserved another crack at Chic and matched them for tonight. Joe Smith, handled by Tom Cleek, the West Oakland sportsman, will meet George Papke, who made such a hit with the fans in a substitute role at the last show.

Ed Jackson, who won his last start looks like the favorite against Kid Johnson, Charlie Lowden's champ. Mike Shannon, who beat Danny Meloan a short time ago, is booked to meet Joe Gomez. Fred Perry, Tony Damarel's champion will tackle Harry Toffe, a newcomer in the game. Toffe tried out Monday night at the West Oakland club, and convinced Tommy Simpson that he deserved a chance to appear before the public.

The bouts will start at 8:15. After each bout the names of the judges and the decisions they render will be announced.

GOLF HANDICAPS INCOMPLETE; TWO STARS LEFT OUT

With all due respect to the efforts of the Western Golf association to give a line annually on the respective abilities of the foremost golfers found within its sacred precincts, each recurrent handicap list "makes a fellow mad" for taking it seriously. For there are so many shortcomings about that list apparent to followers of the dope on the Pacific coast. It may be that the list is satisfactory to the middle west, but when it comes to the coast, where the representation is growing every year, this list falls far short of giving a correct line of dope on the players.

When it is considered that the Western Golf association list rates 71 players from scratch to 5-handicap—the limit for amateur championship eligibility—and that 20 of the names on the list are Pacific coast players, it must become evident that the W. G. A. is making an effort at least to get at the truth. But when it appears that Harry K. B. Davis of the Presidio Golf club and Heinrich Schmidt of the Claremont club, both of California are not down on the list, it becomes quite apparent that the truth has not been reached.

The names of these two players are chosen for purposes of illustration, not from the simple fact that they were finalists in the recent Panama-Pacific championship fight. Harry Davis has been State champion of California for more than a year and Schmidt's past performances entitle him to consideration. Schmidt, who is a member of the same club as Jack Neville, could not have been overlooked because the Claremont club "failed to submit its handicap list," for Neville is down with a handicap of three on the W. G. A. list.

This three rating is held also by E. S. Armstrong, H. Chandler Egan, Norman Macbeth and Robert E. Hunter. There are 21 listed at three. Preceding this division are Chick Evens, at scratch, and Eben Byers, W. C. Fownes and Warren K. Wood at two.

The four handicap division embraces thirteen players, with only one coaster, A. A. French of Annandale. The five handicap men form a respectable list of 33, with fourteen from the coast. The latter are J. H. Childs, J. R. Porter, Annandale; Jack A. Jevne, E. H. Seber, William Frederickson, Los Angeles C. C.; Hugo R. Johnston, H. R. Lamb, Midwick. Morris S. Phillips, Redlands; R. Y. Haynes, San Francisco; Russell Smith, Rodney MacLeay, Portland; H. A. Fleager, Orrin W. Potter, A. S. Kerry, Seattle.

In a measure, the list appears to be obsolete. Russell Smith is playing steadily and entitled to attention at the Waverly club, but his clubmate has not been heard from for many a day while Rudolph Wilhelm appears to be the real class of the Portland golfers, since Harry K. B. Davis changed residence from that city.

When the W. G. A. asks golfers to take its ratings for 1915 as an indication to Seattle and from New Orleans to Detroit of who's who in golf from Pittsburg troit, it is asking too much.

Beavers Look Good In First Appearance

The Portland club made its first appearance of the season here yesterday and impressively defeated the Seals 6-1, Lush holding San Francisco to three hits. Killilay was batted out, and Johnny Couch finished. Local fans were greatly impressed with the work of Third Baseman Bates, playing his first game with the Beavers. This lad looks all over a ball player. He was a sensation yesterday. Bates knocked down a hit by Hellmann, slipped and fell in the mud, and then threw perfectly to first while sitting on the ground near third. Hellmann was out. The score:

PORTLAND.	AB.	H.	P.	E.	SAN FRANCISCO.	AB	H.	P.	E.
Derrick, 1b.	4	1	10	0	Fitzgrld, rf.	4	1	2	0
Speas, rf.	5	3	4	0	Leard, 3b.	4	1	1	0
Bates 3b	5	1	4	0	Schaller, lf.	4	0	3	1
Stumpf, 2b	3	1	0	0	Meloan, cf.	4	0	2	0
Fisher, c.	5	3	6	0	Hellmann, 1b.	4	0	8	0
Lober, rf	3	1	0	0	Downs, 2b.	3	0	2	0
Hillyard, cf.	5	0	0	0	Corhan, s.	2	1	5	0
Davis, s.	4	1	4	0	Schmidt, c.	2	0	3	1
Lush, p	3	0	0	0	Killilay, p.	2	0	0	0
					Sepulveda	1	0	0	0
Totals	37	11	27	0	Couch, p.	0	0	4	0
					Block, c.	0	0	2	0
					Totals	30	3	27	2

Sepulveda batted for Killilay in 7th.

Score by innings:

	1	2	3	4	5	6	7	8	9	
Portland	0	1	0	1	0	0	4	0	0	6
Base hits	1	1	1	2	0	2	3	1	0	11
San Francisco	0	0	1	0	0	0	0	0	1	1
Base hits	0	0	1	0	1	1	0	0	0	3

SUMMARY

Runs—Speas, Bates, Stumpf, Fisher, Lober, Lush, Schmidt. Six runs and 10 hits off Killilay, 30 at bat, in 7 innings. Two-base hits—Davis, Fisher. Sacrifice hit—Derrick. First base on called balls—Off Lush 1, off Killilay 2, off Couch 2. Struck out—By Lush 7, by Killilay 3, by Couch 1. Hit by pitcher—Corhan and Downs; Lush by Killilay. Runs responsible for—Lush 1, Killilay 2. Wild pitch—Killilay. Left on bases—Portland 11, San Francisco 7. Time of game—1 hour and 48 minutes. Umpires—Finney and Williams.

NEW GOLF BALL HAS MANY ADVANTAGES

Perhaps no accessory in recent years has created such a sensation in golfdom as the "Whippet" golf ball. Although introduced generally only a few months ago, the "Whippet" ball finished first in a half dozen or more tournaments along the Atlantic coast and made a very creditable showing at the P. P. I. E. men's amateur championship match held at the Ingleside links week before last.

Heinrich Schmidt, using the "Whippet," bested some of the most prominent players in the country, including Chick Evans and only lost the finals to Harry Davis by the small margin of one down. H. Chandler Egan and A. H. Vincent, both using "Whippet" balls, gave a good account of themselves, the former being obliged to accept defeat in the semi-finals.

Mrs. C. F. Ford won the women's Northern California championship tournament at the Claremont Country club recently with a "Whippet" ball.

According to the manufacturer, these remarkable balls will lengthen the drive, afford better control in the approach and put the green closer in putting. A distinctive feature is the vulcanized rubber paint which is unlike the ordinary enamel in that it does not crack or chip. The rubber cover gives the club a better grip on the ball.

HE'S CLASS OF FEATHERS

WILLIE BYRNE, POPULAR FEATHER-WEIGHT, WHO MEETS PETE FRANCIS AT WEST OAKLAND CLUB TONIGHT FOR LOCAL AMATEUR TITLE IN 125-POUND DIVISION.

HEINRICH SCHMIDT AGAIN STARS IN CLAREMONT PLAY

First Round of Exposition Handicap Eliminates 24 Golfers.

Yesterday was elimination day in the Panama-Pacific golf handicap at the Claremont Country club. The first round over eighteen holes was concluded in all flights, and 24 players thus retired from the play.

The best golf of the day was witnessed in the match in the first flight in which Heinrich Schmidt defeated C. E. Maud. Schmidt started the match with a handicap of one down, and finished the eighteen holes two up on his opponent. Both players were in excellent form. Schmidt turned in a medal card of 70 for the [illegible] behind him with an excellent 72.

Gerald Marx, the youthful golfer who has made wonderful strides in the game within the past year, was eliminated in a trying contest with H. Spens-Black. Four extra holes were necessary before the winner could be determined. Black had an allowance of one hole at the start and when the players had completed the last green, the match was square and continued so until the four extra holes brought Black the victory at one up.

S. O. Johnson, low man of the qualifying round, fell before H. E. Sanderson by a wide margin, 7 and 5.

Warner Sherwood played consistent golf of the type which may bring him ultimate victory in the tournament, and disposed of Walter Wood, who had an allowance of three holes from Sherwood, by the score of 4 up and 3 to play.

First flight matches between Heinrich Schmidt and Clinton La Montagne, Warner Sherwood and H. Spens-Black, H. E. Sanderson and P. H. Smith, and Harvey B. Lindsay and M. A. McLoughlin are scheduled for the links commencing at 2 o'clock this afternoon.

The defeated eights of all three flights will also start their rounds at that time.

JIMMIE BLOCK MISSED CUE

The Chicago White Sox, during the days of Hugh Duffy's management, had a custom of giving a burlesque minstrel show on every occasion. One of the stock dialogues was:

"Good morning, Smith. How are you feeling this morning?"

"Oh, like a street car conductor, Walsh."

"And how is that, Smith?"

"Fare."

One day at lunch at Redlands, Cal., Smith greeted *Jimmy Block*, now with the San Francisco Seals.

"Good morning, Block, and how are you feeling this morning?"

"Oh, like a street car conductor, Smith," replied Jimmy.

"And how is that, Block?"

"Rakin off nickels," replied Jimmy, who had just cleaned up in the pitch game.

TINKER COULDN'T PUT TRICKS OVER ON RUBE

Rube Benton, the Cincinnati southpaw, didn't know any too much about the art of pitching when he made his major league debut a few seasons ago. Cincinnati and Chicago were playing and Benton was pitching. Joe Tinker, who was then playing short for the Cubs, walked and then proceeded to have some fun with the Rube. He took a long lead off first. Benton turned around and grinned, but made no attempt to catch him. Tinker walked to second. Joe bluffed a steal to third and when Benton made no move to stop him, walked to that base.

Manager Griffith was raving by this time. Tinker took another look at the grinning Rube and then made a break for home. Tinker scored standing up.

"What's the matter with you? What in the blankety-blankety-blank were you doing out there?" cried Griffith when Benton came in from the field.

Benton smiled the happy smile of a child that has just been presented with a six foot sugar cane.

"Oh, they can't fool me," he replied. "That man Tinker thought he was going to play a smart trick on me. He thought I was green and tried to make me throw the ball, but I fooled him."

There's no record of how long Griffith's fainting spell lasted.

MATTY TWIRLED TWO NO-HIT GAMES

In the 32 years' history of the New York Giants only five pitchers have twirled no hit games. Mathewson reached the crest twice. Here are the records:

July 31, 1891—Rusie, against Brooklyn.

July 15, 1901—Mathewson against St. Louis.

June 13, 1905—Mathewson against Chicago.

July 4, 1908—Wiltse against Philadelphia (10 innings).

September 6, 1912 — Tesreau against Philadelphia.

April 15, 1915—Marquard against Brooklyn.

FISTIC FACTS FOR FIGHT FANS

The Time—8:15 tonight.

The Place—West Oakland Club, Eighth and Pine streets. Take West Eighth car.

Main Event—Frank Luscher vs. Jack Davis.

Special Events—Willie Byrne vs. Pete Francis, Battling Conde vs. Freddie Graham, Joe Arcy vs. Joe Gorman.

Six three-round preliminaries.

It's a mighty short way to pipe-joy

if you go via Prince Albert—tobacco that answers *every* question *any* man can hand out! You can jam it in your old jimmy pipe or roll it into a makin's cigarette and it will produce more real and true happiness than *any* brand at *any* price you ever bucked up against. Now, let's all get together, *and repeat slowly and distinctly:*

PRINCE ALBERT

the national joy smoke

can't bite your tongue, and can't parch your throat, because it is made by a patented process that removes the bite and the parch. No other tobacco ever was or can be made like P. A. *And P. A. tastes as good as that sounds!*

So the warm tip is: Get the jimmy pipes out of dark corners, out of the rafters, where you've hidden them for fear of more tongue bites. Get 'em out and fire up with P. A., for you can go to it fancy-free from sun-up right down the line to the pillow-period!

And the sooner you know this little thing *personally*, the more joy'us you'll be.

Prince Albert is sold everywhere in toppy red bags, 5c; tidy red tins, 10c; pound and half-pound tin humidors—and—that classy pound crystal-glass humidor with sponge-moistener top that just beats the band for keeping P. A. fine like silk. You buy one quick.

R. J. REYNOLDS TOBACCO CO.

Winston-Salem, N. C.

CHARLEY CHAPLIN'S COMIC CAPERS

. CHARLEY IS UP IN THE AIR OVER THAT PAPER.

[Copyright, 1915, by Chicago Herald. By arrangement with Essanay Co.]

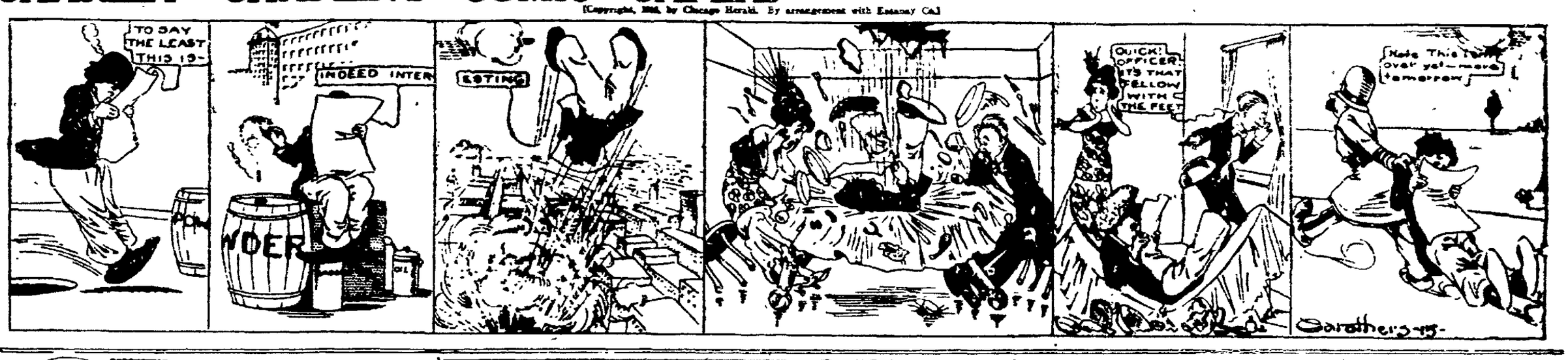

Tennis

By Nelson G. Welburn

Those desiring participation in the third annual Oakland city singles and doubles championship tournament, to be played upon the courts of the Oakland Tennis Club, in East Oakland, beginning with next Saturday, are requested to send their entries in immediately to either the writer or Edwin M. Otis, 1528 Paru street, Alameda. Phone Alameda 2118.

Entries for this particular event will close tomorrow evening at 9 o'clock at the Isle City club in Alameda. Up to that time entries can reach the tournament committee by phoning to Alameda 67. The following four events will be played: Men's championship singles, men's championship doubles, women's championship singles, juniors' championship singles.

The following handsome prizes will be awarded the winners of the various events:

The Oakland Tribune trophy for men's championship singles.

Wright & Ditson trophies for men's doubles.

The Nelson G. Welburn trophy for juniors' singles.

The Dr. Mark L. Emerson trophy for women's singles.

Other handsome prizes will be awarded for the various events. The tournament will be in charge of George Finkenstedt, chairman; Nelson G. Welburn, Edward A. Klein, Edwin M. Otis and Frank W. Frost. Schedule of each day's play will appear in this paper and on the club bulletin board.

The entrance fee will be $1 for each player in each event, except the junior singles, which will be 50 cents. W. H. Pyburn of the Santa Rosa Tennis Club will preside as official referee.

Upon the completion of the drawing tomorrow evening at the Isle City club the writer will act as host to the members of the various committees identified with the tournament at an old-fashioned German spread. Harry Haight, the well-known singer, will vocalize during the course of the spread and will introduce his thrilling musical selection called "The Up-to-Date Anvil Chorus." He will be ably assisted by Raymond Jones, Ernest Smith, Charles Stickney, Edward Klein, Stanley Smith, Edwin Otis, George Finkenstedt and Nelson Welburn. Some rhapsody, me lads!

Daily, Robert Lindley Murray, Stanford's brilliant star, can be seen rounding into form upon the courts of the Oakland Tennis club. "Lin" of late has been giving everybody of the Oakland aggregation a chance to play against him, which has been higly relished by Stickney, Jones, Welburn, Klein and Smith. Murray is taking advantage of every bit of practice he can possibly find, as the exposition events will soon be at hand, and to win one needs the hardest kind of grinding to get on edge.

Everything tells us that Murray is going to be a sensation in the exposition events. Nothing seems to perturb him. He is a great sportsman and very considerate of the rights of others. He is a credit to the game.

Not only is Murray slamming the ball with considerable vigor, but McLoughlin, Johnston, Griffin and Strachan are likewise engaged in getting on edge in time for the exposition events. Everything points to this year being the banner year in tennis. Things will fairly hum from now on.

Saturday next San Francisco will witness the inauguration of the tenth annual men's singles championship tournament for San Francisco upon the courts of the California Lawn Tennis Club, and a similar event for the women's singles championship title will be launched upon the Golden Gate Park courts. Both events give promise of a large entry list and a display of high-class tennis.

In the men's championship event William M. Johnston, present title holder, will be compelled to play through the entire tournament. The probabilities are that he will be forced to a lively pace by John Strachan, Roland Roberts, Clarence Griffin and Byron Batkin.

ASKS $109,242 FOR HIS INJURIES

LOS ANGELES, May 5.—Moving slowly, painfully upon crutches, Attorney Kemper B. Campbell, well known Los Angeles lawyer and instructor in the University of Southern California Law College, appeared in Superior Judge Weldon's court in his $109,242 damage suit against the owners of the Tajo building.

Campbell's complaint in the suit alleges that he suffered these injuries November 24, last, when an elevator in the Tajo building, carrying him and twenty other persons, fell to the basement.

The case is being tried before a jury. It is said to be the first of a series of twenty-one suits growing out of the elevator crash.

The Campbell suit is against Lewis Bradbury and Louisa Bradbury, guardians of Simonia Bradbury, an incompetent. It alleges that the crash of the elevator was caused by "gross negligence" on the part of the building's owners.

According to the complaint, the elevator was licensed to carry only twelve persons and a total weight of 2900 pounds. The complaint alleges that when the elevator fell it was carrying twenty-one persons, whose total weight exceeded 3000 pounds.

Campbell is suing for $84,242.30 for damages, doctors' bills, hospital bills and loss of business, and for $25,000 exemplary damages.

NORTHWEST LEAGUE

STANDING OF THE CLUBS.

Club.	W.	L.	Pct.
Tacoma	1[illegible]	5	.714
Vancouver	8	5	.615
Spokane	7	6	.538
Victoria	6	6	.500
Seattle	6	8	.429
Aberdeen	3	11	.214

FIFTY-TWO STEPS FROM FERRY.

Kentucky Distributing Co., 52 Market St., San Francisco. Best wines and liquors in neat containers to take home. Elegant glassware free.—Advertisement.

AMATEUR BASEBALL

The Heintz Clothiers defeated the Young Depots by a 15 to 5 score. This is the 26th straight win for the Clothiers. The score:

HEINTZ	R	H	E	DEPOTS	R	H	E
Christnsn 2b	2	3	0	Deutch c	1	1	0
Fields s	3	2	5	New p c	0	1	0
Smith rf	3	2	0	Wright 3b	0	2	2
Mathews 1b	2	3	0	Rego 1b	3	2	1
New s cf	1	2	0	Cardoza s	0	0	0
Wetzel c	3	2	0	Vargas 2b	2	0	0
Neault lf	0	2	0	Fraga lf	0	0	0
Braga cf	0	1	0	Mello cf	0	0	0
West p	2	2	0	Rogers 3b	0	0	0
Totals	15	20	5	Totals	5	6	3

Summary: Two base hits—Christensen, Fields, Wright. Struck out—By West 9, by New 3, by Deutch 4. Base on balls—Off West 1, off Deutch 2, off New 3. Charge defeat to New. Time of game—1h 48m.

TEN INNING TIE.

The Electrics and Jovians crossed bats Sunday and ended in a 10 to 10 tie score. The game was played so as to pick the best players to hook up with the National Electric Light association at the P. P. I. E. The score:

ELECTRICS.	R	H	E	JOVIANS.	R	H	E
Callahan ss	2	1	1	Crosswte 3b	2	2	0
Anderson 3b	2	4	1	Dunbar p	0	2	0
Cowles 1b	1	1	1	Hickox 1b	2	2	0
Martinez cf	2	2	1	Flynn c	2	0	1
DeVaney rf p	0	0	0	Mensing ss	2	2	0
Woodward 2b	2	3	0	Black 2b	1	0	0
Larue lf	1	2	1	Sharon rf	0	2	2
Zanheiser c	0	1	0	Fisher lf 3b	1	1	1
Tarra p rf	0	1	0	Newlands cf	0	0	1
Totals	10	15	5	Totals	10	12	5

Summary: Three base hit—Callahan. Crosswaite. Two base hits — Mensing, Martinez. Sacrifice hits—Fisher, DeVaney, Black. Hit by pitcher—Woodward. Double play—Black to Hickox. Mensing to Hickox to Crosswaite. First on balls—Off Dunbar 7, off DeVaney 5, off Tarra 3. Stolen bases—Woodward 2, Mensing, Callahan 2, Crosswaite 2, Larue, Dunbar, Hickox, Black. Struck out—By Dunbar 6, by DeVaney 2, by Tarra 2. Time of game—2h 28m. Umpire—C. H. Pennyer. Scorer—Carl Ely.

PLEASANTON May 5.—Santa Clara varsity and Pleasanton baseball teams hooked up in a fourteen inning game with honors even. It was the best baseball game of the season. Pleasanton was first score on some heavy hitting. Voight, who started for Santa Clara, lasted only two innings. Hickey went in and gave way to a pinch hitter in the ninth. Peppedy took up the mound from there on and had his hands full some fast fielding saved him the game in the thirteenth. Santa Clara scored all of the runs on errors. With two gone in the ninth and a man on second, Doc Gurish, who plays short for Pleasanton, muffed a pop fly, letting in the tying run. The feature of the game was the pitching of Speed Martin.

Pltn—	R	H	E	St. Clara	R	H	E
Guerolo, s.	0	0	1	Schultz, 3b.	0	2	0
Rodgers, 3.	1	1	0	Aurrec., 2b.	0	1	0
Healy, 1b.	1	2	0	Desmond, rf	1		0
Schwah, c.	0	1	0	Casey, c.	1	1	0
Ferriars, 2.	1	2	1	Mullburn, s.	1	3	0
Boldt, rf.	0	2	0	Voight, p.	0	0	0
Spoor'e, lf.	0	0	1	Hickey	0	0	0
Tucker, cf.	0	1	1	Reneg, p.	0	0	0
Martin, p.	0	1	1	Coyle	0	0	0
				F. M'tin, lf	0	1	0
Totals	3	10	5	Henley	5	0	0
				Tarbanda	0	0	0
				Totals	3	9	0

SUMMARY.

F. Tarbanda batted for Hickey in ninth. Two-base hit—Schultz, Schwaeckle. Sacrifice hit—Desmond, Hickey, Boldt, Spoonmore 2. Struck out—By Voight 2, by Hickey 5, by Repey 3, by Martin 14. Base on balls—Hickey 1. Left on bases—Santa Clara 7, Pleasanton 8. First base on errors—Santa Clara 4. Double plays—Rodgers to Guerolo to Healy; Schultz to Auero to Coyle. Passed ball—Schwaeke 1, Casey 4. Hit by pitcher—Voight by Martin. Rodgers by Hickey. Innings pitched—By Voight 2 1-3, 6 hits; Hickey, 5 2-3, 2 hits. Time of game—Two hours and 40 minutes. Umpire—Caitano.

A ten-inning tie was the result of a meeting between the baseball teams of Companies B and E of the League of the Cross Cadets. The "E" boys outhit their opponents, but each team had six runs when it was decided to call it off. The game will be played off in the near future. Score:

Co. B.	AB	R	H	Co. B.	AB	R	H
Cortez	5	2	2	Mendorf	5	0	0
Greer	5	0	1	R. Cormody	5	0	0
Kennedy	4	2	1	Krause	2	2	2
McGuire	5	0	0	W. Lawrence	5	2	2
Salkeld	4	0	1	J. Cormody	5	1	2
B. Kennedy	4	2	2	J. Ryan	4	0	0
Still	4	0	0	E. Truman	4	1	0
Slingen	4	0	1	J. Barry	4	0	1
Toomey	3	0	2	Lawrence	1	0	1
Totals	38	6	10	Totals	35	6	6

A 43-year-old ball player recently married a 16-year-old girl and a baseball writer innocently published the fact that it was the player's third trip in the matrimonial league. This stirred the athlete's ire and the police had to be summoned to make a patrol. The scribe, as a matter of fact, should have kept in his own territory.

Grantland Rice has composed the shortest poem in the world, perhaps. It is dedicated to Tyrus Raymond Cobb's feat of dropping the first fly ball that came his way in the opening game, and runs as follows:

Why
Ty

Restored to Good Health.

"I was sick for four years with stomach trouble," writes Mrs. Otto Gant, Zanesville, Ohio. "I lost weight and felt so weak that I almost gave up hope of being cured. A friend told me about Chamberlain's Tablets, and since taking two bottles of them I have been a well woman." Obtainable everywhere.—Advertisement.

Coast League Stars in Black and White

Former Oak, Now a Seal---JACK KILLILAY

AMERICAN LEAGUE.

STANDING OF THE CLUBS.

Club.	W.	L.	Pct.
New York	10	4	.714
Detroit	14	6	.700
Chicago	11	8	.579
Washington	8	7	.533
Boston	6	6	.500
Cleveland	8	10	.444
Philadelphia	4	11	.267
St. Louis	4	13	.235

Boston 2, Washington 0.
Detroit 3, St. Louis 1.
Chicago-Cleveland, no game, cold weather.
Philadelphia-New York, no game, cold weather.

BOWLING

The Seminoles of the Commercial league last night went into first place on the Thirteenth-street alleys by taking three games from the Palms, who failed to show. The Independents by calsomining the Standard Cables went into second place. Clark of the Independents was high with 152 average and Le Fort of the losers was high with 150 average. Van Antwerp was high for the Seminoles with 176. Results:

Independents (3)				SEMINOLES			
Jones	171	128	138	V A'tw'p	114	176	175
Wuesner	123	147	130	Reed	123	161	162
Wilson	149	122	161	Swift	148	147	167
Austin	111	189	152	Laedeke	147	104	170
Clark	152	158	147	Obella	123	91	123
Totals	706	718	728	Totals	855	679	787

Standard Cables (0)				PALM (0)
Duprey	168	194	134	On forfeit
Furrer	118	162	107	
Concorrio	127	138	139	
Oliver	182	106	182	
Le Fort	140	141	157	
Totals	699	617	702	

MASONIC CHARITY BALL WILL BREAK RECORDS

Early indications of the sale of tickets for the big charity ball which will be given at the Oakland Municipal Auditorium on Friday evening by the Masonic fraternity of Alameda county, under the auspices of Ashmes Temple, Nobles of the Mystic Shrine, point to a record attendance at the affair. As the ball has been made a public affair in order to raise funds for the Masonic board of relief, there has been a general interest and response on the part of Alameda county residents as well as those of San Francisco and Contra Costa county, many desiring to avail themselves of this opportunity to see Oakland's new convention hall.

The reception committee will be composed of the worshipful master, senior and junior wardens of all the Alameda county lodges of Masons.

NATIONAL LEAGUE.

STANDING OF THE CLUBS.

Club.	W.	L.	Pct.
Philadelphia	13	4	.769
Chicago	11	6	.647
Boston	7	6	.538
Cincinnati	9	8	.529
St. Louis	9	9	.500
Brooklyn	7	10	.412
Pittsburg	6	12	.333
New York	4	10	.286

RESULTS YESTERDAY.

Pittsburg 4, St. Louis 3.
Cincinnati-Chicago, no game, rain.
Boston-Brooklyn, no game, rain.
New York-Philadelphia, no game, rain.

FEDERAL LEAGUE.

STANDING OF THE CLUBS.

Club.	W.	L.	Pct.
Chicago	12	6	.667
Pittsburg	11	8	.579
Newark	11	8	.579
Brooklyn	10	8	.556
Kansas City	9	9	.500
St. Louis	7	10	.412
Baltimore	8	12	.400
Buffalo	6	13	.316

RESULTS YESTERDAY.

Baltimore 5, Chicago 2.
St. Louis-Brooklyn, no game, rain.
Kansas City-Buffalo, no game, cold weather.
Pittsburg-Newark, no game, rain.

Learn Wireless—Railroad or Commercial Telegraphy

TELEGRAPH OPERATORS see the world and get paid for doing it. THE MARCONI COMPANY gives our graduates preference for positions.

The only Telegraph School on the Pacific Coast having a direct MAIN LINE WIRE. Send for Catalogue.

MARCONI SCHOOL OF INSTRUCTIONS
13th and Madison Sts., Oakland, Cal.

SANTAL MIDY
CATARRH of the BLADDER relieved in 24 HOURS
Each Capsule bears the name MIDY
Beware of counterfeits

CHICHESTER S PILLS
THE DIAMOND BRAND.
Ladies! Ask your Druggist for Chi-ches-ter S Diamond Brand Pills in red and gold metallic boxes, sealed with Blue Ribbon. Take no other. Buy of your druggist. Ask for CHI-CHES-TER S DIAMOND BRAND PILLS, for 25 years known as Best, Safest, Always Reliable.
SOLD BY DRUGGISTS EVERYWHERE

STRONG MEN'S CURES WHY NOT YOU?
The Chinese methods of medicine differ from all others. It strengthens fully nerve tissue cells. We beg to call the attention of those with chronic ailments incurable by the majority of professional men.
Office hours 9 to 12 and other mornings, afternoons and evenings. 1251 Broadway, Oakland, Cal.

It's a Long Cry to Football, but What a Race It Will Be

Though it is still a far cry to the fall, indications point to the greatest rugby struggle in the history of Alameda county high school when the pigskin season rolls 'round. The teams have been fortunate in holding their principal stars, and Technical and Fremont will this year have coaches to assist in polishing up the youngsters. These were the weakest teams in the league last year.

Berkeley high will be represented by a formidable fifteen next season. Of the members of last year's winning team all but Sutherland, Freddie Stephens and the two Johnson brothers have returned. Charlie Austin and Table Mackie will be on hand again to take charge of the team, and Berkeley high will surely not want for competent coaches. Mackie will probably use a 3-4 scrum and the return to school of Al Fraga, a member of the 1913 team, who weighs close to 210 pounds, will make the probability all the more certain, for weight is the main thing in perfecting a 3-4 scrum.

Peterson will be on hand again for a place in the front rank, while Eddie Graff, Sisson, Muldoon, Thomson and Mathews will all be back to hold down a forward position.

"Toughey" Crow will try his hand at half, while Frank McKechnie and "Babe" Nevins will be the five-eighths. The three-quarter line will see Tom Chalmers, All-Star A. C. A. L. player; Kenny Fenton, member of the 1913 Berkeley team, who has returned to school and Broderick on duty, while Captain "Putt" Davis will be the full back.

Oakland high is not so fortunate. Of the forwards, Oakland has lost Millican, Murray, Black, and Crawford, but Howell, Cheer and Watt will be on hand. "Chubby" Gimball and Roy Fowler is likely to be gone next season. Gimball is now attending Boone's, but if he fails to get enough credits to qualify for college at the latter institution, he will return to Oakland.

RETAIN THE BACKFIELD.

The remaining batch of backfielders, namely, Starret, Shindler, Jolly and Hook are gone, but Ernie Heyns and Trafford Charleton will represent the blue and white again next season. The material, however, looks very bright at Oakland and prospects are fine for a fast team.

Alameda will have an entirely veteran team in the field next season. In fact, with the exception of Charley Mehan, Russ Haskins and possibly one other, Alameda will be represented by the same set of youngsters that put up such a sterling fight in the A. C. A. L. race last year.

Also, Alameda is flooded with football material, and the Encinal City team figures to be well up in the running next season.

Fremont has the best chance of years to cop the title. The team has lost four men, namely, Johnson, Day, McCoy and Cleminger, but the fact that "Swede" Hanson, Carlo Belgrano and Herb Orchison will be out for places this year about evens matters. With practically a veteran team in the field and with a competent coach on the job like Charley Biesse, Fremont has the best chance of all the teams to clean up next season.

[illegible] will be back to hook the ball in the front rank next season, while Stewart will be back at lock. Clem Drew and "Swede" Hanson will be the breakaways, while Carlo Belgrano, star forward on the Alameda county all-star team last year and Captain Elwin Manhardt will constitute the rear rank.

Orchison and Quick will take care of the halfback post. Either lad would fill in capably, but considering all round class, Orchison looks like a cinch for the place.

[illegible] best attention as we are in urgent need of these goods.
Ship by Wells Fargo express.
Very truly yours,

Be sure and specify
Wells Fargo
on all your express shipments

FARGO FAST, the new 4-day Wells Fargo Express flyer gives you delivery on the 5th morning after shipment from points on the Atlantic seaboard.

Ship by Wells Fargo, and have it come Wells Fargo.

Wells Fargo & Co Express

FOR COMFORT TAKE THE MODERN STEAMERS
Portland Bear Sails 12 Noon May 10 — $18, $16, $12 2nd Class $7
BIG 3 BEAR BEAVER ROSE CITY
LosAngeles Bear Sails 11 a. m. May 6 — First Class $20.35, $6.35 2d Class $5.95
Berth and Meals Included
The San Francisco and Portland Steamship Co.
H. V. BLASDEL, City Ticket Agent
1052 Broadway, Oakland, Cal.
Phone Oakland 1914

$8.35 LOS ANGELES TO 18 HOURS

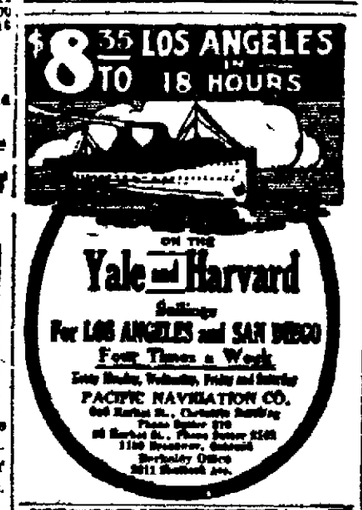

ON THE Yale and Harvard
Sailings For LOS ANGELES and SAN DIEGO Four Times a Week
Every Monday, Wednesday, Friday and Saturday
PACIFIC NAVIGATION CO.
606 Market St., Chronicle Building
Phone Sutter 270
66 Market St., Phone Sutter 2168
1100 Broadway, Oakland
Berkeley Office 2011 Shattuck Ave.

FAST ELECTRIC TRAINS TO Sacramento
A F
LEAVE 9th & BROADWAY AVE.
Daily Except as Noted.
Leave — Sacramento, Pittsburg, Bay Pt., Marysville, Colusa, Greenville, Chico, Gov's Cut, Concord and Way Stations.
8.00A — Sacramento, Dixon, Pittsburg, Chico. Carries Parlor Observation Car.
10.00A — Vallejo, Dixon, Concord Sun. only.
11.00A — Sacramento, Pittsburg, Chico & Way.
1:00P — Sacramento, Pittsburg, Chico & Way.
3:00P — Sacramento, Pittsburg, Marysville.
4:00P — Concord and Way Stations.
5.00P — Pittsburg, Sacramento, Marysville, Colusa, Greenville, Chico. Observation Car.
6:00P — Pittsburg, Danville Way, ex. Sundays.
8:00P — Sacramento, Pittsburg and Way.
OAKLAND, ANTIOCH & EASTERN RAILWAY
9th and Broadway. Phone Piedmont 600. Call Sub. 6467. Reader's Ex. Co. Check Baggage

Save Money — Avoid Pain

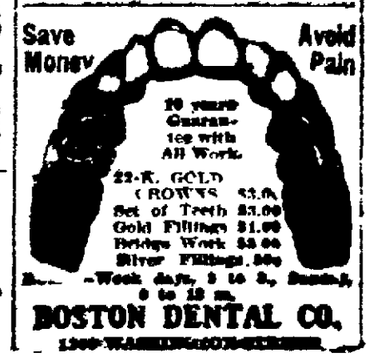

10 years Guarantee with All Work.
22-K. GOLD CROWNS $3.00
Set of Teeth $3.00
Gold Fillings $1.00
Bridge Work $3.00
Silver Fillings 50c
—Week days, 8 to 8, Sundays, 9 to 12 m.
BOSTON DENTAL CO.
1305 WASHINGTON STREET

NEW YORK VIA PANAMA CANAL
CALLING AT SAN DIEGO
LARGE AMERICAN TRANSATLANTIC LINER
22,000 Tons Displacement "FINLAND" MAY 26 Length 600 Ft. Beam 80 Ft.
Inaugurating the New
PANAMA PACIFIC LINE
REGULAR SAILINGS EVERY THIRD WEEK
17 DAYS — $125 UP, FIRST CABIN $60 INTERMEDIATE — MEALS AND BERTHS INCLUDED
LARGEST AND FINEST COAST TO COAST STEAMER
Cuisine and Service Highest Transatlantic Standard
T. H. LARKE, Gen'l Pass. Agent 319 Geary St., San Francisco, Cal.
Phone, Garfield 1966.
SWAYNE & HOYT, Freight Agents, 460 Sansome St. Phone, Kearny 3070.

Travel the Wishbone Route
Daily Excursion $2.00
Sunday Excursion $1.40

One hundred miles around the bay.
Through the beautiful orchards and farms of San Leandro, Hayward, Niles, Irvington and San Jose.
Returning via Santa Clara, Palo Alto, Menlo Park, San Francisco, Third street, thence via ferry steamer across San Francisco bay or in the opposite direction.

TIME SCHEDULES

Lv.	Oakland First and Broadway Station	1:52 p.m.
Ar.	San Jose Station	3:50 p.m.
Lv.	San Jose Station	4:05 p.m.
Ar.	San Francisco Third Street Station	5:50 p.m.
Lv.	San Francisco Third Street Station	9:00 a.m.
Ar.	San Jose Station	10:50 a.m.
Lv.	San Jose Station	12:00 p.m.
Ar.	San Francisco Ferry Station	2:50 p.m.
Lv.	San Francisco Third Street Station	1:20 p.m.
Ar.	San Jose Station	3:03 p.m.
Lv.	San Jose Station	3:45 p.m.
Ar.	San Francisco Ferry Station	6:10 p.m.

Meals served in grill room on ferry steamers.

Southern Pacific

L. RICHARDSON, Dist. Frt. & Pass. Agt. — C. J. MALLEY, City Tkt. Agt. — F. E. CRAWFORD, City Pass. Agt.
Broadway and 13th St., Oakland; Phone Oakland 980.
Oakland 1st and Broadway; Phone Oakland 2000.
Oakland 16th St. Depot; Phone Oakland 1440.
Oakland 7th and Broadway; Phone Oakland 584.

Society

Miss Orytha Gatch gave a May day luncheon at her home in Berkeley in honor of Miss Janet Crose, one of the attractive belles of the navy set, who is spending several months in the college town. Miss Crose is the daughter of Captain William Crose and has the distinction of being a princess of Samoa, having received her title when Captain Crose was navy governor of Samoa. A number of guests from Mare Island were present at the luncheon, which was very attractive with May flowers and a May pole for table decorations. Among those who enjoyed the occasion were Miss Lois Crosby, Miss Helen Bailey, and from Mare Island Miss Priscilla Ellicott, Miss Dorothy Bennett, Miss Marian Brooks, Miss Ruth Hascel, Miss Genevieve Halley and Miss Mabel Willycombe of Oregon.

Miss Dorothy Bennett returned yesterday to her home at Mare Island after a week's visit with Miss Gatch. Several of the younger set of Berkeley will go up to the navy yard tomorrow for the dance to be given in the evening by Miss Ruth Hascel in the sail loft.

✿ ✿ ✿

TEA FOR MISS SMITH.

The tea given this afternoon by Miss Ruth Grossmeyer and Miss Katherine Funk in honor of Miss Alys Perkins Smith who will be a June bride, was an especially pretty affair at the Grossmeyer home in Orange street. The tea table was a charming picture with a white cloth sewn with tiny pink hearts and a centerpiece of a huge garden hat overflowing with roses. From the centerpiece rose pink ribbons extended to the edge of the table. The living room was decorated with American Beauty roses, and in the hall gold baskets of Scotch broom were placed. For a surprise to the bride-elect there was a "miscellaneous shower" of gifts for her new home. About thirty guests were entertained.

✿ ✿ ✿

SAIL FOR HONOLULU.

Mr and Mrs. George Bradley Dougherty (Pauline Painter), whose wedding was an event of last week, sailed today on the Wilhelmina for Honolulu, where they will spend a two months' honeymoon.

Also sailing on the Wilhelmina were Mr. and Mrs. Frederick Kirchoff (Bernice Kelley), who were married in Claremont yesterday. They are to establish their home in the island city, where Mr Kirchoff has an important engineering position.

✿ ✿ ✿

VISITING MRS. CLAY.

Mrs. Harrison Clay is entertaining two small visitors at her home in Vernon Heights, Miss Anne Watson and Master James Fullian Watson, niece and nephew of Mr. Thomas Watson, who are here from their home in the east. Their mother, Mrs. Wheeler Watson, is visiting Mrs Henry Stevenson. Mrs Clay is planning a children's party for her young guests later in the month.

✿ ✿ ✿

MRS. HALL FETED.

Mrs. Chaffee Hall (Emmy Lemcke), a bride of the season, was guest of honor at a bridge party given this afternoon by Mrs. Louis Weinemann at her home in Alameda. There were six tables, the guests including intimate friends of hostess and guest of honor who belong to a bridge club, with several others. Among them were Mrs. Jack Van Sicklen, Mrs. Albert Coogan and others of the same set. The hostess was assisted in receiving by her mother, Mrs. Henry Guerin.

✿ ✿ ✿

TEA AT MARE ISLAND.

Mrs. E. H. Lohman of Oakland spent several days of the week at Mare Island, where she was guest of honor at a tea given yesterday afternoon by Mrs. Schuyler F. Heim at her home in the navy yard. Assisting the hostess were Miss Dorothy Bennett, Miss Ruth Hascel and Miss Priscilla Ellicott.

✿ ✿ ✿

DANCE FOR MISS RODOLPH.

About forty of the younger set will be entertained at the dance to be given this evening by Mr. and Mrs. Fritz Henshaw for Miss Marian Rodolph and her fiance, Mr. James McCandless of Honolulu. It will take place at the home of Mrs. G. T. Henshaw in East Oakland and will be one of the jolly affairs of the season.

✿ ✿ ✿

FOR BRIDE-ELECT.

Miss Ethel Perkins will give a luncheon on Thursday, May 13, in honor of her cousin, Miss Alys Perkins Smith, whose wedding to Mr. Leo Belden will take place in June at the home of Senator Perkins in Vernon Heights.

✿ ✿ ✿

BRIDGE AT THE OAKLAND.

Mrs. Daniel Easterbrook will be hostess to members of the Monday Bridge Club on Monday afternoon, May 17, in her apartments at the Hotel Oakland. The club was entertained last Monday by Mrs. Samuel S. Shepard. Among the members are Mrs. H. C. Capwell, Mrs. W. D. Huntington, Mrs. Henry E. Davis, Mrs. William R. Davis, Mrs. Ralph Kinney, Mrs. George Percy, Mrs. Samuel Taylor, Mrs. Franklyn Bangs, Mrs. Frank B. Ogden, Mrs. M. K. Miller, Mrs. E. N. Engelhardt, Mrs. Frank Greenwood, Mrs. A. F. Cornwall, Mrs. A. L. Cunningham, Mrs. William Sharon, Mrs. L. W. Storer and Miss Grace Fisher.

✿ ✿ ✿

EASTERN HONEYMOON.

Mr. and Mrs Donald Lamont (Helen Breck) have departed for the east and Canada to spend the rest of their honeymoon. They will visit Toronto and Quebec and will make the homeward trip on the Canadian Pacific. Mr. Lamont has a number of relatives in the east who will entertain for them.

✿ ✿ ✿

MISS OLNEY'S DINNER.

Miss Anna Olney's dinner this evening in honor of Miss Marian Stone and her fiance, Mr Herbert Schmidt, will be for a dozen guests from across the bay. It will be quite informal and will gather a group of intimate friends of the guests of honor at the Pierre Olney home in Moss avenue.

✿ ✿ ✿

TO LIVE IN OAKLAND.

Mr. and Mrs. Thomas Pinkerton Bacon, who were married at the bride's home in Alameda last week, are spending a two weeks' honeymoon in Southern California, and on their return will reside in Oakland. Mrs. Bacon was Miss Mildred Elizabeth Sumner of Alameda. The groom is a well-known young business man of Oakland. The marriage was quietly celebrated last Saturday evening, Rev. Baker officiating. Miss Ruth Sumner and Mr. Robert H. Bacon were the bridal attendants.

✿ ✿ ✿

VISITOR ENTERTAINED.

Miss June Bumgartner of Chicago, who has been visiting Mr. and Mrs. H. B. Holmes at their home in Crocker Highlands, will leave for the east on Saturday. Recently Mrs. Holmes gave an informal evening party for her guest, entertaining, among others, Mr. and Mrs. Black, Mr. and Mrs. Vincent, Mr. and Mrs. Petermann, Mr. and Mrs. Hargrave, Mr. and Mrs. Vane, Mr. and Mrs. Webster, Mr. and Mrs. Baine, Mr. and Mrs. Reber, Mr. and Mrs. Thompson, Miss Garcia, Misses Baine, Mrs. Thompson, Miss Bumgartner and Messrs. Rutherford and Parker.

✿ ✿ ✿

GIVE DINNER.

Mr. and Mrs. Edson Adams gave a dinner at Old Faithful Inn at the Exposition last Sunday evening, entertaining a number of their Piedmont friends informally.

✿ ✿ ✿

MISS TUPPER ENTERTAINED.

Miss Helen Tupper, one of the recently engaged girls of society, was guest of honor at a bridge party given this afternoon by Mrs. Maurice Sullivan, formerly Miss Gladys Wilson of Oakland, at her home in San Francisco. On Tuesday afternoon Mrs. Reginald Foster of New York, who is visiting her father, Mr. Bruce Hayden, in Linda Vista, gave a bridge party for Miss Tupper, entertaining a score of guests.

✿ ✿ ✿

LEAVE FOR THE EAST.

Mr. H. C. Capwell and Miss Dorothy Capwell left yesterday for the East. They will be absent several weeks and Miss Capwell will be entertained by friends in New York.

✿ ✿ ✿

WEEK-END PARTY.

Dr. and Mrs. Henry Mehrmann will give a house party over the coming week-end at their home in Pleasanton, their guests including Mr. and Mrs. William Schrock, Mr. and Mrs. Stephen J. Sill, Mr. and Mrs. Abe Leach, Mr. and Mrs. Millard Laymance, Mr. and Mrs. George Rothganger and Mr. and Mrs. J. Walter Scott.

✿ ✿ ✿

MRS. HAMMER A HOSTESS.

Mrs. George Hammer entertained a group of intimate friends at bridge at the Oakland this afternoon. Later the party enjoyed tea at a flower decked table in the dining-room.

✿ ✿ ✿

READING CLUB MEETS.

Members of the Reading Club met this afternoon at the home of Mrs. J. Cal Ewing in Vernon street. Mrs. James Pond is president of the club.

✿ ✿ ✿

AT MRS. ALLEN'S HOME.

The afternoon section of the St. Paul Club met Monday afternoon at the home of Mrs. Alexander Allen for an informal tea and card party. Some of the members who were present are Mrs. Maxwell Taft, Mrs. Harry East Miller, Mrs. George V. Hatch, Mrs. M. A. Mizel, Mrs. Harrison Clay, Mrs. Frank Avery, Mrs. Emmert, Mrs. L. M. Hubbard, Miss Hubbard, Mrs. F. R. Riche, Mrs. James Jerome, Mrs. Jones, Mrs. Wilbur McCall, Mrs. Storey, Mrs. E. Whitman, Mrs. Copp, Mrs. A. R. Edwards, Mrs. George Kurz, Mrs. Julius Young, Mrs. Cox, Mrs. E. Wheeler, Miss Seymour, Mrs. Arthur Corder, Mrs. James Jerome, Mrs. A. R. Edwards and Mrs. Beal.

✿ ✿ ✿

VISITOR FETED

Mrs. James Garfield Edo, a visitor from the East, is being feted at a number of teas and luncheons. Mrs. Edward Gordon Garden is planning a bridge party in her honor, and Mrs. Frederick Whitton will give a dinner for Mrs. Eddy next Monday evening.

MISS ORYTHA GATCH, WHO WAS HOSTESS AT A LUNCHEON FOR MISS CROSE.

There ought to be a meeting of descendants of the Presidents when Chester Allan Arthur reaches San Francisco, where Miss Esther Cleveland is a visitor. Some one ought to give a dinner for them, and invite Mr. James Polk of San Francisco and Mr. James Tyler of Oakland.

It would be graceful to include Mr. Thomas Young Buchanan, the father of Mrs. Daniel Crosby of Fruitavle, and a nephew of President Buchanan, with Mr. John Washington, descendant of the Father of his Country. Surely an interesting opportunity.

Mr. Arthur is a passenger on the Finland bound for San Francisco from New York. Miss Cleveland is with her grandmother, Mrs. Perrine, at the Clift Hotel. So far she seems to be the only feminine representztive. But others could be found eligible for invitation, through relationship. There are Samuel Austin Woods of San Francisco, cousins of ex-President Taft; the Hammonds of Clear Lake, who are connections of Roosevelt, and Mrs. Martin Crimmins of the Presidio, a descendant of the Curtis family of Virginia.

The idea suggests a society for descendants of the Presidents, since there are Sons of the Revolution, Colonial Dames and a society of descendants of William the Conqueror in America. But the grandsons and great granddaughters of America's rulers seem quite unimpressed with the importance of their ancestral distinction.

COCOANUT OIL MAKES A SPLENDID SHAMPOO

If you want to keep your hair in good condition, the less soap you use the better.

Most soaps and prepared shampoos contain too much alkali. This dries the scalp, makes the hair brittle, and is very harmful. Just plain mulsified cocoanut oil (which is pure and entirely greaseless) is much better than soap or anything else you can use for shampooing, as this can't possibly injure the hair.

Simply moisten your hair with water and rub it in. One or two teaspoonfuls will make an abundance of rich, creamy lather, and cleanses the hair and scalp thoroughly. The lather rinses out easily, and removes every particle of dust, dirt, dandruff and excess oil. The hair does quickly and evenly, and it leaves it fine and silky, bright, fluffy and easy to manage.

You can get mulsified cocoanut oil at most any drug store. It is very cheap, and a few ounces is enough to last everyone in the family for months.

LOCAL SCHOOL CHILDREN IN LINE FOR FETE

Counting the number of days before Saturday and casting frequent glances upward to the overcast sky are actions that are absorbing a great deal of time on the part of the fifteen hundred children who are to appear in the Oakland Playgrounds May Festival, which is scheduled for Saturday, May 8. Inclement weather caused the postponement of the rehearsal of the Indian scene from Monday until today, but the rush of eleventh hour preparation will only add zest to the final production.

The bleachers in Indian gulch have been completed and adequate preparations made for handling the large crowd that is expected to witness the spectacle. Indian gulch, or Trestle glen as it was more commonly known before its acquisition by the city, is reached by way of the Fourth avenue car line, alighting at the Transformer station, whence a path down the hill to the left leads directly to the amphitheater.

Many features not included in previous festivals will be seen in this year's production. The scenes in early California history, the Indian village, the Mexican picnic, the contest between vaqueros and the enactment in pantomime of the cession of Oakland by Don Luis Peralta to his four sons are only a few of the elaborate pictures to be presented. Perhaps the most charming will be the troupes of hundreds of young girls and boys attired as seeds, buds, flowers, sunbeams, rain sprites and spirits of drought, who will appear in the masque of the seasons. Nor will the Maypole dance be lacking, for the girls of six of the largest playgrounds will dance around elaborately decorated poles in the last scene of the festival of wouth.

KEPT COFFEE HOT FOR HIS WIFE TEN YEARS

DULUTH, Minn., May 5. — Abdolla Saad, most patient husband in La Crosse, has been granted a divorce by Judge Highbee. One day in 1905 the wife stepped over to a neighbor's. She told her husband to keep the coffee hot. Abdolla was a faithful husband. He kept the coffee hot nine years. He went about his work as usual and said nothing. Then it came to him that he had been deserted, and he made application for divorce.

The court heard his story. The woman had not written since leaving home. Neighbors had seen her take a train. The husband did not know where she went. The judge granted an interlocutory decree of divorce under which Saad will have to wait at least another year before he remarries. "Wait only one year? Oh, one year is nothing, nothing at all," he said.

"TAKE A TIP"—Try for a Tribune Trip.

PERSIAN CHARGE IS GUEST.

Mirza Ali Kuli Khan, Persian charge d'affaires to the United States, was the guest of honor at the luncheon of the Commercial Club at the Hotel Oakland this afternoon. The distinguished Persian is a noted peace advocate and has made a close study of international affairs. He is visiting friends in Piedmont.

Whining Women

By LILLIAN RUSSELL

(Copyright, 1915, by Lillian Russell.)

THE woman who continually talks about her pains and aches is a bore. Even if her troubles are not imaginary, she soon exaggerates them and suffers accordingly, while at the same time through her complaints she inflicts an unnecessary penalty upon her friends.

The average persons is not flint-hearted, but is really sympathetic. However each one has aches and pains enough to want to avoid as much as possible the whining woman who seems to assume that she has monopolized all the ailments to which human flesh is heir.

When two or more whining women get together and discuss their misfortunes they may be content, but they find their contentment in misery, which is a poor sort.

Introspection is advisable. It is necessary if you are going to retain your health and remove flaws and defects. But it is not necessary for you to carefully schedule all your discoveries and report in full to each and every person to whom you talk. If you find that you are really ill tell your troubles to a physician. You will have to pay him to listen and maybe he can turn you into the path of health.

You make your aches and pains no better by telling them to somebody else—or by grumbling. Just keeping in mind that you are the victim of an ailment will cause you to suffer just twice as much as if you divert your thoughts to some more agreeable subject. You will suffer less when you think about something other than your troubles, and you will be a more acceptable companion to your friends.

If you are continually engaged in the search for something about which to complain and arouse sympathy, you are going to locate a great many pains that would otherwise escape your attention and do no harm. When you are in that humor you are neither a fit companion for yourself nor for any other person. If you cannot arouse any other emotion in the hearts of your friends than sympathy you are traveling the wrong road.

If you were quite ill and in charge of a capable physician, you know he did not inform you of your temperature, respiration, nor anything else that would even suggest the extent of your illness. Nor did he permit you to talk about yourself. He tried to divert your mind to brighter subjects. The physician knows the harm that can arise from introspection when a person is morbid and disposed to whine.

Everybody who is at all observant has seen the whining woman cast gloom over her companions to provoke them to a point of irritation which was most distressing. You can also whine about things other than your health and still make yourself objectionable.

Remember, the whine on the lip removes all trace of beauty from the face and the chronic grumbler has few sweet words in her vocabulary.

LILLIAN RUSSELL.

Answers to Queries

FRANCES: If you will observe carefully you will note that a singer never has round shoulders or hollow shoulder blades. This is due to proper breathing. It is necessary to breathe deeply and to hold the breath in for several seconds before expelling the air. A deep breath held for eight seconds expands the back muscles below the lungs, giving strength and beauty to the back and shoulders.

ANXIOUS: Often a shiny nose is caused from failure to thoroughly remove the soap from the skin. After soap has been used the face should be rinsed with warm water until not a trace of soap remains. Soap makes the face shine and powder will not cling to a soapy surface, so be careful in rinsing your face and you will not have any difficulty in keeping powder on your nose. I consider a good grade of rice powder best for the face.

A READER: I am sorry, but I cannot give you a remedy for eczema. It requires the attention of a physician, and I suggest your consulting one as soon as possible.

STELLA: Of course there is nothing you can do to make yourself stop growing. It is against all laws of nature. Five feet 6 inches is not too tall for a girl of 18. You are still at the growing age, and it is altogether likely that you will keep on growing until you are 20.

FRANCES: Do not tamper with the moles on your face. There is nothing more dangerous. The only effective way is to have them removed by the electric needle.

Boy or Girl? Great Question!

This brings to many minds an old and tried family remedy—an external application known as "Mother's Friend." During the period of expectancy it is applied to the abdominal muscles and is designed to soothe the intricate network of nerves involved. In this manner it has such a splendid influence as to justify its use in all cases of coming mother-hood. It has been generally recommended for years and years and those who have used it speak in highest praise of the immense relief it affords. Particularly do these knowing mothers speak of the absence of morning sickness, absence of strain on the ligaments and freedom from those many other distresses usually looked forward to with such concern.

There is no question but what "Mother's Friend" has a marked tendency to relieve the mind and this of itself in addition to the physical relief has given it a very wide popularity among women.

You can obtain "Mother's Friend" at almost any drug store. It has helped a host of mothers to a complete recovery.

It is prepared only by Bradfield Regulator Co., 341 Lamar Bldg., Atlanta, Ga. Avoid disappointment and disappointing others.

OUR DAILY LAUGH

JUST SO.

Jones' nose is a regular weather signal. How's that?

Sure sign of a storm when his wife sees it red.

SAFE.

If I ever catch you kissing another girl our engagement is off.

I'll see you don't catch me.

HE KNEW.

Daddy: Do you know where little boys go who tell fibs?

Bobbie: No, but I know you go to a poker game when you tell fibs to Ma about being detained on business.

SOME CHANGE.

She: I'm afraid, as your wife, I couldn't live as I've been accustomed.

He: No; you'll have to cut out about a dozen beaux.

NO RESISTANCE.

He: I can hardly resist kissing you.

She: And I wouldn't resist, so go ahead.

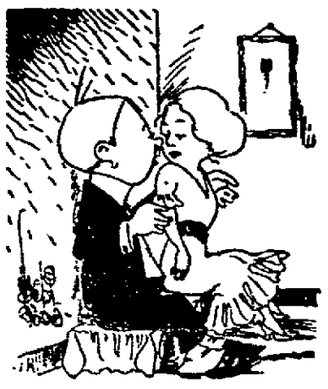

LOVE!

She: And do you really love me?

He: Love you? Why I'm borrowin' money every week to buy you bonbons, etc.

GIRL ELOPES WITH FORMER CONVICT
RICH MOTHER PROSTRATED BY ACT

AUBURN, N. Y., May 5. — Casting aside the love of the son of a wealthy manufacturer, Miss Jane Louise McCarthy, a beautiful debutante of 19, eloped to Syracuse and was married to Roy R. Cameron, an ex-convict, more than twice her age.

Cameron was released from Auburn prison about a year ago, after having served ten years. In prison he attracted the attention of Warden Thomas Mott Osborne, of Sing Sing, who interested him in the Prison Mutual Welfare league, and he soon became one of its leaders.

Emulating New York, philanthropic citizens of Auburn opened a "Hotel de Gink," there last winter, and Cameron went there to room.

VISITS "DE GINK" HOTEL.

Miss McCarthy, a vivacious brunette, together with a number of friends, including the son of the manufacturer to whom she was virtually engaged, visited the hotel. There she met Cameron and seemed strangely attracted to the handsome ex-convict.

Just how the romance developed is not known, even by the girl's mother. For several months she was seen less frequently in the company of the son of the manufacturer, and was also seen less at the social functions of Auburn. Instead, she took long walks, frequently in the evening, and it is now believed that upon these occasions she met Cameron and plighted her troth to the former convict.

Finally, Mrs. McCarthy discovered her daughter was meeting Cameron. She used every argument and influence to break off the meetings, but her daughter's only answer was that she loved Cameron and intended to marry him.

It is said that Mrs. McCarthy appealed to Warden Osborne to use his influence in the matter, but that plea, too, failed.

Shortly afterward Cameron went away and Mrs. McCarthy hoped he had passed forever out of the life of her daughter. It was not long, however, until letters came from him from Syracuse. He wrote that he had got a good position with an automobile manufacturing concern of that city.

COVERED UP PLANS.

From that time on Miss McCarthy spoke less of Cameron, but it is apparent from the later developments she was only covering up her plans.

Miss McCarthy disappeared from her home in Auburn and went to Syracuse. There she met Cameron, and they were married that same day by Municipal Court Judge William B. Farmer. Miss McCarthy gave her correct age of 19, while Cameron said he was 32, although from the records, he is known to be at least eight years older.

Immediately after the ceremony the young bride returned to the home of her mother in Auburn, while Cameron remained in Syracuse. When she told her mother of the marriage Mrs. McCarthy fainted. Since that time neither mother nor daughter have been seen here. The McCarthy home is closed, and it is stated that the mother has taken the girl away. It is also said that steps will be taken for the immediate annullment of the marriage.

GROOM QUARRELSOME.

Cameron was sent to Auburn prison from Erie county. Prior to his meeting with Warden Osborne he was frequently in trouble, attacking keepers and quarreling with the other prisoners. Osborne, however, had a great influence over him, and soon he was one of the most prominent of the leaders of the Welfare league. It was Osborne who obtained for him the position in Syracuse.

Miss McCarthy is a graduate of the Auburn high school and was considered one of the most beautiful girls in the town.

WOMEN IN THE NEWS

NEW YORK, May 5.—Pretty little Florence Robbins, seventeen, ruefully recalled the song "Waiting at the Church," as she sat in her home, No. 1276 Fifty-seventh street, Borough Park, waiting for her prospective bridegroom, Frederick Woodward, who has disappeared.

Miss Robbins tearfully acknowledged she was at a loss to explain her fiance's disappearance twenty-four hours before the time set for their wedding.

"Just as I was getting my hat to keep the appointment the mailman brought me a letter.

"'Dear Florence, it read, 'am sorry I can't marry you as planned. Am going south on business. Hastily, Fred.'

"That was all. I haven't heard from him since."

Everything was in readiness for the ceremony. The license had been purchased, the wedding cake ordered and the minister engaged. When Woodward left his home, at No. 1243 Fifty-fourth street, Friday evening, with his last "bachelor's kiss," as he told his mother, he gave no intimation of anything untoward.

At first the girl thought the letter was a joke. The same mail brought two other letters. One to Woodward's mother stated he was taking the next southbound train. The third letter carried his resignation to the firm of Baker, Carver & Merrill, in New York.

Mr. Woodward's parents say he is "away on business." The wedding cake was divided among neighbors.

MRS. HARRIMAN POOR WITNESS FOR WRITER.

NEW YORK, May 5.—"I sympathize with all women who try to make a living honestly; but that sympathy is abused many times," declared Mrs. E. H. Harriman before Justice Scudder in the Supreme Court in Brooklyn.

Mrs. Harriman was called as a witness for the plaintiff in the suit of Miss Sara Lynch, a magazine writer, of No. 225 Henry street, against the Mutual Life Insurance Company to recover $2500 for breach of contract. Her testimony proved far more valuable to the defense than to Miss Lynch.

Miss Lynch claims she worked three months to establish a woman's department for the Mutual and that she had practically persuaded Mrs. Harriman to endorse the plan and take a policy, but that Mr. Peabody discouraged Mrs. Harriman from doing so on account of the notoriety.

Mrs. Harriman was on the stand but a few minutes, and to most of the questions she answered, "I don't remember."

"Did you not say to Miss Lynch when subpoenaed that any sympathy you had for her was driven away by her action?" asked counsel for Miss Lynch.

"I did," answered Mrs. Harriman, following with her statement the abuse of sympathy.

NEGLECTS WIFE FOR LODGE, IS DIVORCED.

NEW YORK, May 5.—To say that his wife is "man-crazy and has a tenement house heart," is the worst charge a husband can make, in the opinion of Mrs. Edith O. Kaiser, daughter of Dr. Isaac Oppenheimer, of No. 60 East Sixty-seventh street, and wife of Emmanuel M. Kaiser, a prominent lawyer.

She yesterday won the custody of her little daughter, Eleanor Frances Kaiser, six years old, in her husband's habeas corpus proceedings to get possession of the girl. He has permission to see the child Tuesdays and Thursdays one hour, Saturdays four hours and Sundays two hours.

The Kaisers were married at a brilliant wedding in Delmonico's in 1903, but testimony before Justice Newberger showed that Miss Oppenheimer married Kaiser secretly two years before this formal wedding. They became estranged she says, because he forgot to court her after the wedding. He never brought home flowers or candy or gave her a hearty hug. He neglected her to attend lodge meetings.

SAYS WOMAN CHASED HIM ROUND WORLD.

NEW YORK, May 5.—In a highly dramatic manner Herman Hand, who plays the French horn in Sousa's Band, yesterday described to a Supreme Court jury how Miss Louise Nutter followed him about the world. He said she trailed him from South Africa to Australia, to New Zealand, to the Fiji Islands, to British Columbia, and finally sued him for breach of promise of marriage in a New York court. She wants $10,000 damages.

The plaintiff, a comely woman, had previously testified that she met the musician on board a steamship bound for Australia, from Cape Town, and consented to be his wife.

"He was very kind to me," she said. "He told me he admired me, and then asked if he might kiss me. I said he might, but didn't kiss him. Every night we used to sit back of a big barrel in a corner of the deck. One day in the 'subway' of the ship he took my hand and told me the desire of his life was to make me his wife."

Hand told a very different story. He said when he met the plaintiff she appeared to be seasick, and he offered to help her. She told him "the story of her life," emphasizing the many hard knocks she had received.

MANY WOULD TAKE POSTHUMOUS BABE.

NEW YORK, May 5.—More than a dozen women have already made application to adopt fifteen-weeks-old Sadie Maker, who was born an orphan three minutes after the death of her mother. The applications followed the New York American announcement that her grandmother, Mrs. Jessie Prince, of No. 251 East Ninety-ninth street, was anxious to have the child get a better bringing up than she could afford.

The child's mother died of heart disease December 14 last. The father had died several months before. By a Cæsarian operation Dr. Nathan Blaustein brought the child into the world. He is taking personal interest in the child, and is examining all the applications, which should be addressed to him at No. 1559 Madison avenue.

Dr. Blaustein said a wealthy family would like to adopt the baby, but wished to take her unconditionally.

"What we want," he said, "is a middle-class family, which has no objections to Baby Mager's relatives seeing her."

THIS WOMAN'S SICKNESS

Quickly Yielded To Lydia E. Pinkham's Vegetable Compound.

Bridgeton, N.J.—"I want to thank you a thousand times for the wonderful good Lydia E. Pinkham's Vegetable Compound has done for me. I suffered very much from a female trouble. I had bearing down pains, was irregular and at times could hardly walk across the room. I was unable to do my housework or attend to my baby I was so weak. Lydia E. Pinkham's Vegetable Compound did me a world of good, and now I am strong and healthy, can do my work and tend my baby. I advise all suffering women to take it and get well as I did."—Mrs. FANNIE COOPER, R.F.D., Bridgeton, N.J.

Lydia E. Pinkham's Vegetable Compound, made from native roots and herbs, contains no narcotic or harmful drugs, and to-day holds the record as being the most successful remedy for female ills we know of, and thousands of voluntary testimonials on file in the Pinkham laboratory at Lynn, Mass., seem to prove this fact.

For thirty years it has been the standard remedy for female ills, and has restored the health of thousands of women who have been troubled with such ailments as displacements, inflammation, ulceration, tumors, irregularities, etc.

If you want special advice write to Lydia E. Pinkham Medicine Co., (confidential) Lynn, Mass. Your letter will be opened, read and answered by a woman and held in strict confidence.

EXCLUSIVE ASSOCIATED PRESS SERVICE

Oakland Tribune.

50c PER MONTH Daily and Sunday

VOL. LXXXIII. OAKLAND, CALIFORNIA, WEDNESDAY EVENING, MAY 5, 1915. NO. 74.

"MYSTERY MAN" COMMITS SUICIDE

CROWDS HEAR SONGS OF PAST

Chorus of 350 at Auditorium Meets With Wonderful Success.

Singing, beautiful singing in chorus, will be a part of the life of this community after last night's wonderful concert in the Municipal Auditorium. East bay residents—with a goodly sprinkling of San Franciscans—to the number of a little less than 7000, proved beyond any measure of a doubt that good music is appreciated. As a result the organizations which promoted the song feast of last night have decided that it shall hereafter be an annual event in the civic auditorium.

The "songs of yesterday" program was a success beyond every expectation of every one in the county. With the rain pouring down just as much as it would have done on any December or January night, men and women flocked from all parts of the county to fill the arena of the auditorium and sit in at the musical feast. The great hall was about three-quarters filled when Alexander Stewart lifted his baton and started the introductory chorus, "When You and I Were Young."

Another very satisfactory thing was demonstrated by the Alameda County 1915 chorus last night. Not only can the members of that organization, individually and collectively, sing, but they can sing in the Municipal Auditorium. Acoustical qualities are not lacking in the new building. If there was ever any doubt on the point it was dissipated last night. There was no blur when all of the 350 voices joined in combined song, and there was nothing indistinct about the tones when a soloist sang or played or a duet was sung.

HEARTILY RECEIVED.

The minds and senses of the big audience were continually touched throughout the program, but the heart strings of that mighty assemblage were really played upon but twice during the night. The first time was when Mrs. Margaret Blake-Alverson, that beautiful old singer, hobbled before the audience leaning on a cane and the arms of friends, smiled quaintly and sang "Annie Laurie" with all the sweetness and tenderness of a fresh girl of eighteen.

Mrs. Blake-Alverson is 79 years of age and is best known as the only surviving member of the state's first church choir. She had been called upon to act as one of the three judges who chose the winner in the song contest. When seated in the audience scores of old friends asked her to sing. She smilingly acquiesced. A pang of pity went through the hearts of many when the aged singer appeared on the stage. Many felt a twinge of sorrow when she made her pitiful bow. But all this changed when the sweet tones of the aged voice rang out, strong and clear, in the strains of that old masterpiece, "Annie Laurie."

The other twist of the heart strings came when 70-year-old Carl Lanzer, also one of the song contest judges, appeared on the stage with his blackened old violin under his arm. He smiled and he played. The house was unable, for a time, to decide which was the most pleasing—that wonderful smile or the truly masterful playing.

The house and program were just full of wonderful things last night. One of the wonderful things was the appearance of the women members of the 1915 chorus. They had taken Professor Stewart at his word when he announced that this was to be a song program of other days and had dug down into long-forgotten trunks and old wardrobes and brought out the gowns of 1830 and 1840 and 1850, in which they appeared on the stage. They succeeded in charming the collective eye of the house, enhancing the pleasure of listening to the tenderly sweet songs of fifty years ago by the modes of the times of which they sang.

It was literally and actually one of those "musical treats" that one so often reads about but seldom enjoys. After sitting for hours, listening intently with their entire bodies, the crowd was mute as it left the Auditorium. There was little of the accustomed chatter of an audience when released from a performance of several hours. Their minds were fifty or more years back, with the "songs of yesterday."

CONTRALTOS ARE WINNERS.

The song contest was an interesting feature of the program. The three judges—George H. Collins, honorary president of the Oakland Orpheus Club, revered with Mrs. Blake-Alverson and the old master, Lanzer—decided that the contraltos were the winners over the sweet-voiced sopranos, the tender-voiced tenors or the rumbling bassos. The winners were awarded a pennant, to be contested for annually. The prize will, in the end, go to the choral section winning it two out of three times.

Another of the notable achievements of the night was the singing of that stirring Welsh national hymn, "The March of the Men of Harlech." The male members of the big chorus, more than 100 in number, sang this splendid, resounding march. They were led by Edwin Dunbar Crandall, director of the Orpheus Club.

Oh, there were scores of things that were beautiful and many that were really great. In fact, there were so many that all cannot be mentioned. There were the sweet-voiced solo singers and the deft-fingered solo players, and there were the duets and the quartets, all of which should receive personal and intimate mention.

The soloists were Mrs Alma Berglund Winchester, Mrs Emma Mesow Fitch, Robert M. Battison, Henry Lee Perry, Lowell Moore Redfield, Miss Olive Reed and Miss Mary E. Bradley. The members of the Pacific quartet were Mrs. Rose Nussbaum Leman, Miss Eva Henriette Grininger, Mrs. Rowena Robb Mills and Mrs. Emma Mesow Fitch. Robert M. Battison, Hugh J. Williams, Lowell M. Redfield and Henry Lee Perry made up the male quartet. Mrs. Mabel Hill Redfield was the accompanist.

The Oakland Rotary Club and the Alameda County Music Teachers' Association joined with the 1915 chorus to make this concert a success. The funds derived are to be expended in the entertainment of delegates and visitors to conventions in Oakland this summer. The chorus members and the music teachers' association, with the Rotary Club members, are already laying their plans for the coming year's events. Hereafter Oakland is to have its annual feast of beautiful songs in its new Auditorium.

Butter and Eggs
TOMORROW
Royal Creamery,
319 12TH ST.
Branches:
15th and Washington Streets.
2267 East 14th Street
Near 23d Ave.

BEST CREAMERY BUTTER
2 lbs. 57c
1 lb. 29c
FANCY EGGS
1 doz 27c
All goods delivered to our milk customers at store prices. By this you can save $2.00 per month.

Angela's Business
by the author of "Queed," and all the new books
RENTED at
COOPER'S LIBRARY,
Now at 419 THIRTEENTH ST.,
Opposite Saddle Rock
Telephone Lakeside 1007

"JIMMY VALENTINE" WEDS

RITA STANWOOD MARRIES CO-STAR

ROMANCES REACHES CLIMAX

MRS. HENRY WARNER (RITA STANWOOD)

THEATERGOERS OF OAKLAND MISS SIGNIFICANCE OF SCENE

When the audience at the Macdonough theater, a few days ago, saw H. B. Warner and Rita Stanwood, stars in "Under Cover," in a little embracing act that was not in the play, they thought they were getting an extra bit of comedy thrown in, although they were slightly mystified, nevertheless. Now the mystery's cleared. And Miss Stanwood is Mrs. H. B. Warner.

It was in the third act of the opening performance in Oakland. The curtain had dropped—and rose suddenly for a curtain call. Miss Stanwood and Warner were in each other's arms. They sprang apart—she blushed—and the audience applauded. It was very real acting, or else a mystery, thought the theater-goers.

But it was not a mystery—it was a proposal. Just as the curtain went down Warner had asked his pretty co-star to be his wife—and she'd accepted. Then the stage manager interrupted by raising the curtain—and that's why the lady's make-up was all mussed up.

No one, with the exception of the flyman, probably, who raised that curtain, knew of the engagement until last night, in Chicago, there was a wedding ceremony—and then the news came out. It was during the applause of the Oakland audience, following a specially good scene, that "Jimmy Valentine" found courage to pop the question. And Miss Stanwood found time to accept before the flyman reached for the rope. It's always a case of speed on the stage.

Henry B. Warner is the creator of the role of Alias Jimmy Valentine and one of the best known actors on the American stage. Miss Stanwood has starred with him for several years. The marriage was performed by Justice Lloyd Jones of Chicago before a few friends, and the honeymoon will be the trip to the next city they play in.

WIN PRIZE FOR THE BEST ESSAY

BUFFALO BILL LITERARY TOPIC

An event of importance looms in the future for Oakland. For soon, for the first time in the history of the west, a great, big circus will be shown under the roof of a civic auditorium. That will take place when the auditorium that Oakland spent a million dollars in building will house the Sells-Floto Circus and Buffalo Bill's Original Wild West for three days, Monday, Tuesday and Wednesday, May 10, 11 and 12. And that means a lot of interest in the circus.

More than that, it means a lot of interest in Buffalo Bill, who is personally with the show. And because of the interest in him, The Tribune is holding a contest for its readers of 16 years and less, offering prizes for the best answers in 200 words to the question:

"Is Buffalo Bill a National Hero? Why?"

The prizes? There will be one of $10, one of $5, one of $3, one of $2, five prizes of $1 each, fifteen prizes of two reserved seat tickets each to the Sells-Floto Circus and Buffalo Bill's Original Wild West, and finally twenty prizes of one reserved seat ticket each. More than that, every prize winner will meet Buffalo Bill personally for he will appear in front of the office of The Tribune Tuesday, May 11, the second day of the show's appearance in Oakland and personally distribute the awards.

And do not for a minute think that those circus tickets will not be worth having. The Sells-Floto Circus is a mighty big show now. There is Buffalo Bill and all his wild westerners, even to the old Deadwood stagecoach. There is Rosa Rosaland, the best somersault rider in the world. There is Captain Dutch Recardo and his lions and tigers, there is Lucia Zora and her elephants; there are hundreds of acrobats and aerialists and contortionists and clowns. Everything in the world is there to make happiness in that circus—and you'll want to see it. So why not go as the guest of The Tribune? The way is easy—simply win one of the prizes that are offered for the best essays on.

"Is Buffalo Bill a National Hero? Why?"

Going to try for one? Good! Write it and send it in!

AUCTION SALES
J. A. MUNRO & CO.
AUCTIONEERS.
1007 Clay street, corner Tenth street; phone Oakland 4671, will pay highest price paid for merchandise, furniture, etc., or will sell on commission. Sales every Friday.

AUCTION
FURNITURE
Winston House
NINTH AND WASHINGTON STS.
23 ROOMS FURNITURE,
including carpets, chairs, bedding, folding bed. Everything in house sold for cash to highest bidder.
Friday, May 7th, 10:30 A. M.

Suits, Coats and Dresses, Auction Sale
We will sell at public auction an extra fine line of ladies' and misses' tailormade suits, dresses and coats (name of tailors omitted by request).
Sale Friday, May 7th, at 1 p.m.,
at auction salesroom, 1007 Clay street, Oakland.
This is an extra fine stock and comprise about 400 garments. Open for inspection Thursday. NO LIMIT OR RESERVE.
J. A. MUNRO & CO., Auctioneers.

Furniture and Carpet Auction Sale
We will sell at public auction by order of J. E. Franks and others, this fine furniture, carpets, etc. Sale
Friday, May 7th, at 10:30 A. M. Sale at 1007 Clay St., Cor. 10th, Oakland.
Open for inspection Thursday afternoon and evening.
Comprising in part: Old parlor pieces, 1 fine upright piano, Chickering square piano, oak dining room round table, chairs, china and glassware, brass and steel beds, bedding, odd dressers, chiffoniers, folding beds, extra fine body Brussels and Axminster carpets, gas and steel ranges.
All must and will be sold.
J. A. MUNRO & CO., Auctioneers.

WHO NEXT? IS EXPOSITION QUERY

Supervisors to Meet Again and Continue Exhibit Bureau Shakeup.

"Where will the ax fall?"

This is the question agitating the county's exposition staffs today, with Secretary Paul Goldsmith of the exposition commission ousted and either Edwin Stearns or A. A. Denison slated for the office, with the board of supervisors planning an investigation into the county's exposition exhibits and the San Diego staff as well as the local force threatened. It is believed by the employes that several heads will fall in the sweeping order for retrenchment.

The fact that inharmony reigns among many of the employes is another reason given by the members of the board for possible changes and several other factors have entered into the general dissatisfaction. The angles of the matter will be discussed in full and finally tomorrow at the committee of the whole session of the board.

The trouble that began with complaints of business men that their displays were not being installed at the exposition has been followed by other dissensions. The employes of the exhibit were first threatened through the quiet trip of Chairman Murphy of the board to the fair, where he found the numerous Alameda county attaches conspicuous by their absence. Denison, the custodian, explained that he was entitled to a day off and had taken it to address the Hayward Chamber of Commerce. This left the other employes without an "out," and some charged others with having induced Murphy to take the trip to make trouble. Several disputes occurred over this.

WHAT ELSE WAS SAID.

In the meantime a row was boiling over the purchase of motion pictures for the exhibit. Certain reels had been delivered and the manufacturer demanded his money. Denison had not signed for the films and had not approved them. Several hot letters were written to County Purchasing Agent Sabin.

At the time W. D. Egilbert, commissioner general, was called before the board and asked to explain the delay in installing the county's exhibits the matter of the employes was dropped for the time, although it was openly stated that changes would be made. Last week plans to oust Stearns, in charge of the exhibit in the Chamber of Commerce rooms, were heard and a protest was made by business men. Following this it was learned that Goldsmith and not Stearns would go.

Members of the exposition commission declare that the hiring and dismissing of employes are matters the board and not they must decide. It has been known for some time that Goldsmith differed with the commission regarding exhibit plans and had prepared plans of his own, which he declared were low in cost. The matter, it is said, was taken out of his hands, elaborate contracts were bid for and the present exhibit, now the cause of the trouble, installed.

WARSHIPS IN PACIFIC
but we still sell clothes at 10th and Franklin at $1 a week.—Advertisement.

Getting Away From Two Pairs of Glasses

Recent Invention Does Away With the Annoyance of Changing Glasses.

People nowadays are looking for new improvements in every line of business and profession. With the advent of the new lenses called "Caltex Onepiece" Bifocals those who formerly depended upon two pairs of glasses—one for reading and one for distance—are discarding them and wearing the "Caltex Onepiece." These wonderful double vision lenses are made from one single piece of optical glass and when worn have the appearance of a regular pair of glasses; two pairs of glasses are no longer necessary. Ground at California Optical Company's three establishments, 1221 Broadway, Oakland; 181 Post St. and 2508 Mission St., San Francisco. —Advertisement.

U.C. ADDS NEW DISCOVERY TO SCIENCE

Experimental Results of Great Importance to Medical Profession.

BERKELEY, May 5.—Discoveries of great importance in the diagnosis of smallpox and chickenpox were announced today at the University of California by Dr. John Nivison Force, assistant professor of epidemiology, and Miss Helen Lowell Beckwith, assistant in hygiene, who have been conducting research experiments in this matter for some months past. The results they have achieved are expected to be not only of value to health officers in the declaration of quarantines, but to the general practice as well in preventing the possible mistaking of smallpox for the other disease.

According to the diagnostic method they advance, laboratory injection of substance from eruptions is made in the skin of a rabbit previously immunized to smallpox by vaccination. If the substance has come from a smallpox case a welt appears in the skin of the animal within twenty-four hours and grows to from fifteen to eighteen millimeters in diameter in forty-eight hours, giving a positive indication of the presence of that disease. If the substance, on the other hand, has come from a chickenpox patient, no such reaction appears. In neither case is any harm done to the animal.

By long testing and the most careful control experiments Dr. Force and Miss Beckwith have established beyond doubt the surety of their test. A paper outlining the new diagnostic method in scientific detail with an account of the technique involved is to be presented by them before the American Medical Association, which is to hold its national convention in San Francisco at the Exposition in June.

BOON TO PUBLIC HEALTH.

It is expected to prove a considerable boon to health officers especially in the levying of quarantine restrictions. It is explained that there is a large borderland between smallpox and chickenpox in which the one disease is indistinguishable from the other in its earlier stages. Rather than run the peril involved if the case does prove to be smallpox, conscientious health officers are wont to establish a quarantine. If these cases prove later to be chickenpox the disagreeableness of the quarantine is ordinarily laid by the public at the door of the health officer with resulting unpopularity for him.

The two investigators believe the system could be used to advantage at state laboratories, where substance from smallpox or chickenpox cases could be forwarded for diagnosis. Within twenty-four hours, in rush cases, or within forty-eight hours, with absolutely surety, a diagnosis would be available which would rescue the public from unnecessary quarantine and the health officer from resulting unpopularity. Although they do not make a special point of it, they mention also the dangers involved to the individual in private practice who is treated by mistaken diagnosis for chickenpox instead of the smallpox which really afflicts him.

The ordinary method of diagnosis heretofore followed was by inoculating the cornea of a rabbit's eye and studying the characteristic reaction. It is advanced by Dr. Force and Miss Beckwith that their method needs a very much shorter time in which to reach a valid conclusion as to the real nature of the disease in hand.

Sales Manager and Bandits Sentenced

By Associated Press.

NEW YORK, May 5.—Philip T. White, sales manager of the Masury Paint Company of Brooklyn, who dramatically halted his trial last week, confessed that he had been leading a double life and was the leader of a band of highwaymen who held up his employer's bank messengers and robbed them of nearly $3000, was sentenced to Sing Sing Prison today for not less than seven and one-half years and not more than fifteen years. James F. Clinnin, his confessed chief accomplice, was given a similar sentence and the three other accomplices were given terms of not less than two nor more than five years.

CREDIT
YES, IN SUITS AND OVERCOATS
YOU PAY WEEKLY ONLY $1.00
SMALL DEPOSIT WITH YOUR ORDER.
COLUMBIA OUTFITTING CO.
385 TWELFTH STREET, NEAR FRANKLIN

WILSON EXPLAINS HIS REFUSAL TO FURNISH COAL STRIKE LETTERS

By Associated Press.

WASHINGTON, May 5.—President Wilson's refusal yesterday to furnish the industrial relations commission with copies of correspondence with former Governor Ammons of Colorado on the Colorado coal strike, was explained at the White House today with the statement that the President did not care to take any part in the controversy between Chairman Walsh and John D. Rockefeller Jr. over Mr. Walsh's assertion that an agent of Mr. Rockefeller had written a letter to the President for Governor Ammons to sign.

The President's friends understand he believes the commission should conduct the investigation into industrial conditions, for which it was created by Congress, without getting into newspaper controversies. While he has not gone into the merits of the discussion between Mr. Walsh and Mr. Rockefeller, it was said today, he thinks the object of the commission's investigation is apt to be defeated if published attacks on witnesses before the commission are continued.

U. S. Consul Ends His Life at Sea Resort

By Associated Press.

NAPLES, May 4, 11:15 p. m., via Paris, May 5, 6:35 a. m.—The United States consul at Lyons, one of the passengers aboard the steamship Sant 'Anna, which has arrived here from New York, is reported to have committed suicide during the voyage by leaping overboard. He was on his way to his post in France.

The Sant Anna sailed from New York for Naples and Marseilles on April 20.

LEFT IN ILL HEALTH.

By Associated Press.

WASHINGTON, May 5.—Frederick Van Dyne, a resident of this city and American consul at Lyons, had been at his home here for several months in ill health, and sailed on the Sant 'Anna. Neither the State Department nor his family had received any advices today on his reported disappearance, but feared it was true.

PLUNGE INTO BAY WATERS FAILS

Well-Dressed Stranger Ends Life on Waterfront; Destroys Identity.

Mystery shrouds the identity of a richly-dressed man who stood on the edge of the wharf at the foot of Broadway this morning, and shot himself through the head. He died almost immediately. His body, instead of plunging backward into the waters of the estuary, as had been obviously intended, pitched forward on the wharf. All marks of identification had been disposed of, and the police are now seeking a clew as to the suicide's identity.

The mysterious stranger was seen walking nervously about the docks early this morning by laborers. He was seen to walk to the edge of the wharf and look into the water repeatedly. Suddenly, as though he had made up his mind after a struggle, he hurried to the end of the wharf. Standing with his heels projecting over the water and his face toward the street, he quickly pulled a revolver from his coat pocket, aimed it at his right temple and fired. The tragedy occurred in the sight of many people.

The suicide was well-dressed in a dark suit with a narrow white stripe. He wore a pair of tan shoes. He had a red moustache, close-cropped dark hair, pointed features, was of medium height and about 35 years of age.

ANTI-DEATH PENALTY MEASURE IS VETOED

By Associated Press.

NASHVILLE, Tenn., May 5.—Governor Rye vetoed today a bill abolishing the death penalty, expressing the belief that it would tend to increase mob violence. The governor also vetoed an anti-tipping bill.

TAFT & PENNOYER COMPANY
BLACK
Dress Goods
EXTRA SPECIAL OFFERINGS

AT 75 CENTS THE YARD—A 36-inch Black Silk Poplin; being a really exceptional value.
AT $1.00 THE YARD—A 44-inch black silk and wool Crepe Poplin, which is a brand-new weave, offered at an extremely low price.
AT $1.25 THE YARD—A 44-inch black silk and wool Crepe Poplin in an extraordinarily high quality.
AT $2.00 THE YARD—A 56-inch fine Chiffon Broadcloth in an imported black weave.
AT $1.00 THE YARD—A 50-inch all wool Panama Crepe in a special weave of black.
Black Dress Goods Section—First Floor.

"Nemo Week"
INTRODUCING the most marvelous reducing and supporting corset ever made—the new KopService Nos. 554 and 555. A wonderful corset for large, heavy figures, either tall or short—
Nemo KopService Nos. 554 and 555 $5
INTRODUCING the great "Nemo Week Special" Self-Reducing Corset, made for this occasion. New "Military Shape." Of the same fine mercerized batiste used in $5.00 to $7.50 corsets. Two models:
No. 344—for short stout
No. 345—for taller stout $3.50
INTRODUCING all the old favorite models, with up-to-date improvements, at old favorite prices—$3.50 up.
Don't forget NEMO WEEK!

1915 Dressmaking Forms
Pneumatic Dressmaking Forms, Acme New Model Forms, Hall-Borchette Forms
The 1915 new lines of dress forms are in and on display. These forms are a veritable boon to those who sew at home. Mothers and daughters are enabled to use the same forms.
PNEUMATIC FORMS—They come in 2 different sizes, to be inflated to any waist slip, are easy to handle and reproduce a perfect duplicate of your figure—PRICED $12.50 to $16.00.
ACME FORMS—They are shown in numerous models, are exceptionally simple and easily handled. Will reproduce any figure. PRICED $10.00 to $18.00.
HALL-BORCHETTE FORMS—We show all the newest models in these famous adjustable forms. PRICED $15.00 to $20.00.
DRESSMAKING BUST FORMS WITH WIRE SKIRTS—They are shown in full length styles, metal based, jersey covered and in all sizes. PRICED $3.45.
Notion Section—First Floor.

Colored Dress Goods Specials
AT $1.25 THE YARD—A 45-inch pure silk and wool imported Crepe Poplin in a splendid new color assortment. Extra special value.
AT $1.00 THE YARD—A 42-inch all wool imported fine Crepe and plain Challie weave, shown in new designs and colors. Persian and floral patterns, and in new polka dots and stripes. The very best grade of imported cloth suitable for house gowns and street dresses.
Colored Dress Goods Section—First Floor.

CLAY at 14TH and 15TH

MADE A MANIAC BY OWN SERUM

Research Expert Dr. Hammond Victim of Meningitis Germ and Treatment.

TRENTON, May 5.—A victim of the deadly meningitis germ, which, after years of patient research, he himself isolated, Dr. Frederick Hammond, of the staff of the New Jersey State Hospital and a native of Brooklyn, N. Y., is now a patient at the hospital. Prompt application by Dr. Harry A. Cotton, medical director of the institution, of a treatment for the scourge which Dr. Hammond discovered saved the patient's life but he is now a raving maniac.

Dr. Hammond, while working as a pathologist at the State Hospital last December became infected with a disease germ which attacks the blood. He had been working long hours in the laboratory and his physical strength was at low ebb, friends say, so that when the tiny germ lodged in his system—probably breathed in while he was making a microscopic examination—he was unable to combat the ravages. Development of the disease was rapid and ended in spinal meningitis.

Contrary to the advice of his colleagues, Dr. Cotton immediately prepared to resort to a serum treatment which Dr. Hammond had discovered. Medical authorities declared such treatment would be fatal, but Dr. Cotton decided to follow the course laid down by Dr. Hammond in his experiments. The cerebro-spinal fluid was drawn from the spinal canal and a serum injected in its place. Dr. Hammond lived. His own discovery had saved his life but it left him a maniac after the reaction.

Dr. Hammond had been employed in research work at the hospital for ten years. He became such an authority and so valuable to the state of New Jersey that the legislature passed a special appropriation to send him to Germany and continue research. His work in that country gained him wide recognition in Europe.

CONNAUGHT REUNION TO DRAW MANY REVELERS

The pretentious details of the gala reunion and outdoor carnival to be conducted by the Connaught Social and Benevolent Society at Schuetzen Park in San Rafael on Sunday, May 16, are practically completed and a banner crowd of revelers is already assured.

Big delegations of "Connaught Men" from all parts of California are preparing to attend the events and scores of "Connaught Men" now visiting the Exposition from various states in the nation, also tend to participate in the festivities.

All the games and pastimes characteristic of the Emerald Isle will be staged during the carnival, and athletic contests of every kind will also be among the features, with celebrated athletes competing. Prize Gaelic dancing competitions, with experts of both sexes performing, will be among the star attractions.

The Connaught Social and Benevolent Society is one of the largest and most prominent Irish organizations in the west. Among the Connaught Men on the committee in charge are:

J. F. Madden, chairman; J. J. Smith, Thomas McDermott, M. Finn, Bernard Naughton, Thomas Doyle, Bernard Doyle, M. McDermott and P. J. McNally.

SALVATION ARMY WILL GIVE FRIDAY PROGRAM

An entertainment consisting of music, tableaux and recitations will be given by the Salvation Army at its citadel, 533 Ninth street, Friday evening. The band, songsters and members of the Sunday-school will take part. Lieutenant Colonel Lee will be chairman of the evening. The affair will be public.

Following is the complete program:

Opening song.
Prayer.
Solo—"Welcome" ..... Esther Pollard
Recitation, "Little Brown Hands" ..... Doris Smith
Quintet ..... Band
(a) Hear the Drums.
(b) Rolled away
Piano solo ..... Selected
Miss Welch.
Selection, "Songs of Heaven" .. Songsters
Selection, "Sheffield March" ..... Band
Tableau, "Jesus Keep Me Near the Cross"
Recitation, "What Mama Said" ..... Ruth Pollard
Song, "Always the Best" .. Sunday-school
Tableau, "The Soldier."
Dialogue ..... Edith and Dottie Stanley
The Triabal Selection ..... Band

WOMEN DUEL; ONE DEAD.

MORGAN, Ga., May 5.—Following repeated quarrels over land lines, Miss Minnie Reed and Mrs. Lillie McDonald armed themselves, met on the public highway and fought a duel, in which Miss Reed was killed. There were no witnesses.

PRINCE ELOPES.

NEW YORK, May 5.—Prince Ludovico Pignatelli d'Aragon and Miss Ruth M. Waters of Philadelphia and widely known in society in New York, Palm Beach and Narragansett Pier, eloped yesterday and were married at the St. Ignatius Loyola Catholic church.

COUGHED ALMOST CONSTANTLY

Great Victory for Vinol Over a Severe Bronchial Cough. Vinol Succeeded After Everything Else Failed.

BOGALUSA, Ala.—"I am a housekeeper and have three in my family, and I had a terrible cough and pains in my chest for so long I was discouraged. I coughed almost constantly and would almost lose my breath. My trouble interfered with my work because I was so weak and run-down from continual coughing. I took cod liver oil emulsions and other medicines which did me no good. Finally our druggist told me about Vinol. I tried it and noticed an improvement almost immediately and its continued use has completely cured me. Vinol is certainly wonderful and I praise it wherever I go."—Mrs. W. E. CARLISLE, Bogalusa, Ala.

The reason Vinol is so successful in curing chronic coughs, colds and bronchitis, is because of the healing and tissue building influence of the medicinal principles of cod liver oil, assisted by the tonic and blood making properties of tonic iron, all contained in Vinol.

If Vinol fails to benefit any person in this vicinity who suffers from chronic cough, colds or bronchitis, or to build up the weak, run-down or debilitated, we will pay back their money.

The Owl Drug Co., Oakland, Calif., and at leading drug stores everywhere.—Advertisement.

OAKLAND NOW AN AUTO CENTER

Premier Motor Car Re-Enters the Local Field

(By J. A. HOULIHAN.)

The growing importance of the city of Oakland as a distributing center for automobiles is increasing quite rapidly. Scarcely a week has passed, of late when we have failed to chronicle the news of the appointment of a local firm as the representative of some large automobile factory for either the entire state or the northern section of it.

In this respect comes the news now of the re-entry of the Premier into the field with the F. H. Dailey Motor Car Company again as sponsors for it. Arrangements to this end were concluded within the past few days by Frank E. Smith, newly elected president of the Premier Motor Manufacturing Company of Indianapolis, and Walter Bieling, sales manager for the same concern, both of whom have been in this city for almost a week quietly conducting the negotiations for a new start in California.

The Premier has been in the front rank of the best types of cars for a number of years. The factory production has never run into five figures yearly, though in some seasons the output has been decidedly large.

Some months ago internal dissension occurred in the Premier organization. It culminated in the appointment by the court of two trustees to continue the business. A remarkable thing in line with these proceedings was the fact that lack of money or the losing of money was not responsible for this condition.

During the trusteeship, which, it happens, was under the management of Smith and Bieling, business has been good, so much so in fact as to cause Smith to seek the operative control of the plant. This has been accomplished and two types of cars are now being marketed, one a six-cylinder 50 horsepower car, having a wheel base of 132 inches, and a Weidley motor, which is regarded as extremely successful. The car formerly sold at $2950. It now lists here at $2350. The other six is different only in the type of motor used, the horsepower in each model being the same. The latter car sells at $2150 in Oakland, whereas its former price was $2595.

The Dailey Company's territory includes Fresno, north to the state line.

NEW FERRY SCHEDULE.

A new schedule for the ferry from Richmond to Marin county is being prepared by Traffic Manager Barnes. It is to be submitted for approval today to the railroad commission. Upon this body's acceptance of it, it will immediately become operative.

The tentative schedule which the company attempted to carry out on last Saturday and Sunday is to be improved on and the experience gained from the heavy travel of these two days is serving to guide in the establishment of a permanent running schedule.

At present the company is adhering as closely as possible to the time table published in the automobile section of last Sunday's Tribune.

PATTERSON PASS IN BAD SHAPE.

Travel to Stockton and valley points south by way of Patterson Pass is not the great trip possible under present conditions.

The writer has heard from any number of motorists who have come over the pass since Sunday afternoon and the reports in every case tell of tough travel.

An alternative route which is much longer, but safer, is by way of Hayward, Dublin to Danville, Walnut Creek, Concord, Antioch, Byron and Tracy.

The Patterson Pass road dries out quickly with a little sun, but during inclement weather causes trouble.

MOTOR TRUCKS IN DAIRY SERVICE.

Ira Wilson, dairyman, of Redford, Michigan, says it would be impossible to do with horses what he does with motor trucks. Not only would it be impossible for the horses to cover the ground the motor trucks do but, the slow pace of the horses would render the entire proposition out of the question.

Mr Wilson carries milk, not only from his own, but from surrounding dairy farms, on contract with the Detroit Creamery Company on a basis of so much per hundred pounds per mile.

His present equipment is two Reo two-ton trucks and he has an order in for a third. Each of these trucks covers ninety miles every day and carries, instead of its rated two-ton load, from three to three and one-half tons of milk.

Any practical dairyman will understand when he is told that the load consists of sixty to sixty-three ten-gallon cans of milk. To the uninformed, it will be necessary to explain that ten gallons of milk weigh eighty pounds and that the cans themselves weight twenty-three to twenty-seven pounds each. It's a simple problem in multiplication to prove that the minimum load is 6300 pounds and the maximum 6615 pounds—and that is about three and one quarter tons without counting the driver.

Of course the truck does not go fully loaded both ways—but it does carry that load over forty-five miles of Michigan roads every day, four miles of what are virgin sand—and the entire route is ninety miles.

GOVERNMENT BUYS KISSELS.

The Kissel Motor Car Company of Hartford, Wisconsin, has received its sixth order for motor trucks from the European countries at war. The latest commission is for thirty ambulances for use by the Serbian government.

HOLDS RECORD FOR TERRITORY COVERED.

American automobile salesmen are continuously breaking records, but no one in this country can hope to break or even approach the record for territory held by F. R. Pendleton who sells Studebaker automobiles on the other side of the globe. Mr. Pendleton has so much of the Far East as his own that he himself cannot tell how many square miles his activities cover. American automobiles are extremely popular in the lands across the Pacific ocean and the islands that lie near by. His entire territory covers Japan, China, Mongolia, Manchuria, the Philippine Islands, the Straits Settlements, the East Indies and India.

GEOLOGICAL DISTURBANCE FELT IN BERKELEY WHEN GREEN BREECHES DISAPPEAR

Hist!

Watch for the Green Riding Breeches.

This isn't the latest title for a moving picture play nor an advertisement for a new breakfast food. It's the new slogan of the Berkeley and Oakland police.

They're laying in wait for a man wearing a pair of green riding breeches—for that man, or rather his possession of the green breeches, stands between Prof. A. C. Lawson of the University of California and an important geological investigation. Just as Sherlock Holmes couldn't be expected to tackle an abstruse problem without his cap, his gun and his violin, so a geologist must be attired according to his profession to delve into the mysteries of Mother Earth.

Wherefore, planning the trip, Prof. Lawson ordered green breeches, a heavy leather coat, buckskin gloves, boots and a compass. The case was delivered at Berkeley station.

The professor arrived for them—but alas! A sneakthief had arrived there first. The suitcase had gone.

There was a hurried trip to the police. The professor explained that he couldn't leave to start his job until he had the proper clothes for it—and the Oakland police were notified. In the meantime a tailor is busy making more raiment for the practice of geology, lest the other be not found in time.

COTTON MILLS' STARS SEEK BASKETBALL GAMES

A basket ball team has been formed among the employes of the California Cotton Mills. F. Lewis is the manager, and the captain is F. Paveon. The team will be known as the Imperi California Cotton Mills basket ball team, and will seek games with the best teams around the bay. The team is composed of F. Paveon and T. Paveon, forwards; M. Franks, center, and J. Govera, C. Ferrari, guards; M. Garcia and J. Martinez, subs.

These players have already won twenty-five out of the thirty-two contests and hold two victories over the Twenty-third Avenue Garfields.

Last night the Imperi team defeated the Tocsin quintet 24 to 14. Lewis was the referee.

GLENVIEW WOMEN TO ENTERTAIN TOMORROW

The Glenview Women's Club will entertain guests tomorrow afternoon at a special meeting held in the clubhouse on the Boulevard. The program arranged by Mrs. R. S. Norman, chairman of the day, will be a symposium of dances, readings and musical numbers by Miss Katherine Stocker, Mrs. T. Eggerts, Mrs. C. L. Cadan, Miss Helen Slattery, Mrs. Charles Kleruff of Berkeley and Mrs. William H. Rost.

TRIBUTE TO McKELLER.

Friends and relatives paid tribute to the memory of Robert McKeller, the artist, who died at his home, 2272 Birdsall avenue, last Sunday, at simple services in the Grant Miller funeral parlors at 2 o'clock this afternoon. Rev. Herbert E. Hawes officiated at a simple service. Interment was in Evergreen cemetery. McKeller was a well known artist and designer and was 47 years of age at the time of his death.

TENER SUSPENDS HERZOG.

NEW YORK, May 5.—President John K. Tener of the National League announced today that he had suspended Charles Herzog, manager of the Cincinnati Club, for five days for his altercation with Umpire Rigler at St. Louis last Saturday.

DIAMOND RINGS ARE STOLEN FROM BUREAU

The theft of two diamond rings valued at $100 from a bureau in his home was reported to the police today by P. L. McMullen, 299 Perkins street. The detectives are investigating.

Miss Mary L. Rhoades, 1331 Castro street, reported that her office in the Harrison school was broken into, and a purse containing money and a bank book stolen.

Mrs. Rose Laiola, 2132 Central avenue, Alameda, hired Morton F. Bacon to drive her jitney auto for her. She reported to the police today that he had failed to return the machine to her.

Louis Bernstein, who had the concession to sell candy and sandwiches at the Municipal Auditorium, reported to the police today that the candy stand had been broken into and candy, ice cream and sandwiches valued at $30 stolen.

The theft of two motorcycles, one the property of Fred W. Shea, 61 Eighth street, and the other the property of George Lloyd, 2515 Market street.

The theft of a pair of diamond earrings valued at $35 was reported by Leo Carvela, 609 Twentieth street.

BRAHMS' REQUIEM, BY GREAT CHORUS TOMORROW

The presentation tomorrow night of Brahms' Requiem by the Berkeley Oratorio Society in Harmon Gymnasium University of California, has aroused more advance interest among music lovers than any choral event held this season in Berkeley.

The Berkeley Oratorio Society is peculiarly capable of giving the work an adequate and eloquent presentation. The success recently achieved in Massanet's "Eve," the bravura freedom found in the interpretation given to Rissini's "Stabat Mater" and the ambition of the choir to undertake even more difficult works, convinced Director Paul Steindorff that the time was ripe for a full offering of Brahms' "Requiem."

Only two solo voices are required in the Requiem. The sopranos will be sung by Madame Johanna Kristoffy, late prima donna of the Bevani grand opera company, and the baritone by Lowell Redfield.

MISS GOLDA M. HEIST WED TO GUY BRIGGS

At noon today Miss Golda May Heist, daughter of Mrs. M. Heist, was married to Guy Briggs of Oakland at the home of her mother at 1410 Jackson street, in the presence of forty relatives and friends. The house was decorated with pink and white flowers, and after the ceremony, at which Rev. Boyer officiated, a wedding breakfast was served. The only bridal attendant was a little flower girl, Miss Peggy Clarken, who was gowned in white and carried a basket of roses. The bride wore a becoming traveling suit of gray cloth with a pink picture hat and carried a bouquet of bride roses and valley lilies. After the honeymoon the young couple will establish their home in Oakland.

ST. ANDREW BROTHERHOOD DELEGATE IN OAKLAND

John M. Locke, who presided over the national convention of the Brotherhood of St. Andrew last year at Atlanta, Ga., and who is a prominent delegate to this year's national convention at Los Angeles—the first national gathering of the order on this coast—is in Oakland this week stimulating the already great interest in that convention. He is a guest at the Hotel Oakland.

Locke will be principal speaker at a mammoth rally of Brotherhood men at St. Mark's Episcopal church, Berkeley, Thursday evening, May 6. Men of the order from all of the bay cities, both sides, will gather at St. Mark's that evening and plan for the convention.

During his visit in Oakland Locke is actively conferring with members of the order in the Oakland churches, St. Paul's and Trinity. Harold S. Morris head of the St. Paul's chapter of the brotherhood who will be a delegate to the Los Angeles convention, is working actively with Locke during his stay in Oakland.

E. E. Calvin Elected By Salt Lake Road

By Associated Press.

LOS ANGELES, May 5.—E. E. Calvin, vice-president and general manager of the Southern Pacific Railroad before that system was segregated from the Union Pacific Railroad, was elected first vice-president of the Salt Lake Railroad here today succeeding the late W. H. Bancroft. He is now vice-president and general manager of the Oregon Short Line.

It was announced that the election of Calvin presaged no change in the management of the Salt Lake Railroad.

TERRE HAUTE OFFICIALS DENIED BAIL REDUCTION

By Associated Press.

CHICAGO, May 5.—Motion for a reduction and modification of the bonds of the eleven officials of Terre Haute, Ind., convicted of conspiracy in the election fraud cases was denied in the United States court of appeals. The convicted men are now in prison at Leavenworth, Kansas, because they were unable to provide bonds pending an appeal.

Cleaves to Husband In Bitter Family Fued

SAN BERNARDINO, May 5.—Forced to a choice, even to the death, between her husband and her brother, Mrs. A. V. Tipton, wife of a Devil canyon rancheman, clove to her mate and settled a desperate struggle for a gun by leveling another weapon at her brother's head, according to her husband's story. The brother, J. Wesley Tipton, is in jail here, brother, J. Wesley Tipton, is in jail here, weapon and unable to furnish bail.

The trouble, it is alleged, arose over horses used on the Tipton ranch. Wilson rode up on a horse, it is alleged by Mr. Tipton, and leveling a rifle at the brother-in-law, declared:

"I have been after you for a long time and now I'm going to get you."

Mr. Tipton leaped to one side and grasped the barrel of the gun, and in the terrific struggle which resulted he was struck on the face with the weapon, he declares. He showed marks on his face to substantiate his statements, officers assert. Then the wife and sister rushed from the house, threatened her brother, and ended the hostilities.

Sheriff McMinn and Under Sheriff McLain went to Devil canyon after Wilson.

PROMPT APPEARANCE ON LIST IS A GREAT HELP

Get Your Name in the Sixty Page Sunday Tribune, Get a Big Prize Free

Are You "Going Some?" If You Have Started to Obtain Subscriptions You Are All Right. Get Your Name On the List at Once

5688 PRIZES—COUNT THEM

THREE GRAND PRIZES

1915 CADILLAC EIGHT CYLINDER TOURING CAR
OCEAN VOYAGE TO NEW YORK VIA PANAMA
OCEAN VOYAGE TO HAWAII INCLUDING HONOLULU AND SIDE TRIP TO THE VOLCANO.

TEN DISTRICT PRIZES

TWO TRIPS TO YELLOWSTONE PARK
ONE TRIP TO GRAND CANYON
ONE TRIP TO ALASKA
SIX TRIPS TO SAN DIEGO EXPOSITION INCLUDING CATALINA, MT. LOWE, AND LOS ANGELES

LIST OF NON-COMPETITIVE TRIPS

TWENTY-FIVE TRIPS TO LAKE TAHOE
FIFTY TRIPS to YOSEMITE
ONE HUNDRED TRIPS TO SANTA CRUZ BEACHES
FIVE HUNDRED TRIPS TO TAMALPAIS OR MUIR WOODS
FIVE THOUSAND EXPOSITION TRIPS

The first list of candidates appeared Sunday. Perhaps you are wondering why we urge you to send in your nomination without delay when as yet the first list has just been published. You may be sure that every bit of advice we give candidates is for their own benefit and our wish that you should make a prompt appearance before the public is prompted by our desire that you should not miss a single subscription.

OUR INTEREST IS YOURS.

It is well that you should understand from the start that our interests and yours are necessarily identical. What you are after is subscribers; so are we. If we can by any means help you secure subscriptions we are as much benefited as you. Should you fail, the loss is ours as well as yours in each case.

Self-interest alone would compel us to give every candidate the best assistance and advice possible. We shall do so. Besides this, we can't help taking a personal interest in those who for several weeks are going to work with us and for us and whom we are going to reward with such attractive travel prizes.

EVERY DAY A GOOD DAY.

"Another bad day." That is what is heard at many a breakfast table now. Well, the sun is going to shine presently, and in the meantime there are NO BAD DAYS for the sensible candidate. Every day is a GOOD DAY FOR POINT GETTING. If the weather is rainy you will find your friends in—it is harder for them to get out. If the day is fair it is easier for you to get out to see them. And there you are. Points grow in the rain and the sunshine alike. Get out and gather them. What THE TRIBUNE wants is bright, lively contestants, people who know what they are worth and count on making it tell in their efforts to win a prize. Such people are going to be very happy in a few weeks. You can be among them if you try.

There are two important points for a candidate in THE TRIBUNE CONTEST to always keep in mind. First, you have just as much ability to win as any one. This will serve to give you the necessary self-confidence. Second, remember that you are not the only energetic candidate, and that the prizes are of such value that the best candidates are certainly going to exert themselves to win them.

TAKE TIME BY THE FORELOCK.

Make your motto for the next few weeks: "DO IT NOW." Better that you should hear your friends say: "You will have to wait a few days for that subscription" than to be met with: "Why didn't you ask me yesterday; I've just given my subscription to some other candidate."

Another point to observe is that the more people you can get to help you the better for you. Naturally, the work you do for yourself will amount to the most, but you have several friends who will be glad to carry a receipt book constantly with them and try to interest all whom they meet in your campaign. They will even enthuse others to boost for you and all will redound to your benefit. If a few friends get you one subscription daily, just think how the points would pile up to your credit.

JUST ONE MORE.

Just one extra subscription may decide the winner of the big touring car, and it would be hard to be just one name behind on June 30, when the judges take over the Contest books at midnight. Perhaps you may have secured that needed subscription today if you had tried. "Wait till tomorrow" will never do in a big contest for such grand prizes. "Do it now" will be the slogan of those who will share in the many travel rewards. Why not act upon the suggestion and call up Lakeside 6000 at once and get started in the race for honors. Your name will be in good company and all will know that you are an enterprising person who wants to and will get ahead in the world. It may be one of the most important decisions in your life, for you will be placed in a position where your self-reliance and perseverance will be given the true test which makes success in any calling.

Fill in the blank below, mail it in at once and join THE TRIBUNE VACATIONISTS the first week in July.

NOMINATION BLANK

The OAKLAND TRIBUNE TRAVEL CONTEST

3 Grand Travel Prizes
10 Grand District Prizes
5675 Non-Competitive Prizes

Eight Cylinder Cadillac
First Grand Prize

This Entry Blank Properly Filled Out
Good for 300 Points
Only One Entry Blank Credited to One Candidate.

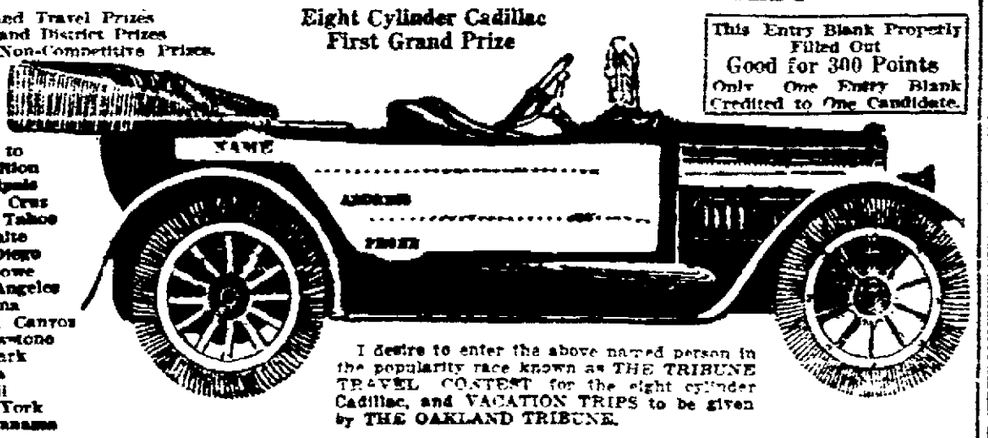

Trips to
Exposition
Tamalpais
Santa Cruz
Lake Tahoe
Yosemite
San Diego
Mt. Lowe
Los Angeles
Catalina
Grand Canyon
Yellowstone Park
Alaska
Hawaii
New York via Panama

I desire to enter the above named person in the popularity race known as THE TRIBUNE TRAVEL CONTEST for the eight cylinder Cadillac, and VACATION TRIPS to be given by THE OAKLAND TRIBUNE.

SIGNED .....

Sign and Send in This Blank at Once to OAKLAND TRIBUNE.

LEGAL NOTICES

NOTICE OF SPECIAL MEETING OF STOCKHOLDERS AND OF INTENTION.

Notice is hereby given that a special meeting of the stockholders of THE OAKLAND BANK OF SAVINGS, a corporation, will be held on Monday, the 10th day of May, 1915, at 3:30 o'clock P. M. of that day, at the office and banking-room of said THE OAKLAND BANK OF SAVINGS, at the northeast corner of Broadway and Twelfth streets, in the City of Oakland, County of Alameda, State of California, which said place is the principal place of business of said corporation and the building where the Board of Directors and the stockholders of said corporation usually meet, at which said meeting it is intended to submit to said stockholders, for the purpose of voting thereon, the matters hereinafter set forth.

Said matters, which it is intended to submit to said stockholders for the purpose of voting thereon, are as follows, to-wit:

First—A resolution amending the Articles (Certificate) of Incorporation of said THE OAKLAND BANK OF SAVINGS, by which said amendment the number of Directors of said THE OAKLAND BANK OF SAVINGS will be increased from nine (9) to eleven (11), and the purposes as set forth in said Articles will be changed by permitting said Bank to engage in the business of a commercial bank and a savings bank and a trust bank, as set forth in the "Bank Act" of the State of California, and by enlarging the purposes generally of said bank.

Second—A proposition to increase the capital stock of said THE OAKLAND [illegible] $1,150,000.00, the present capital stock, to the sum of $1,250,000.00.

There will also be submitted to said stockholders, at said special meeting, such other business in connection with the above matters and otherwise as may come before said meeting.

Notice is further given that at said meeting of stockholders, it is intended to amend said Articles as above set forth.

This meeting is called by the Board of Directors of said THE OAKLAND BANK OF SAVINGS, pursuant to the written request of ten (10) stockholders of said THE OAKLAND BANK OF SAVINGS, dated Monday, May 3rd, 1915, and pursuant to a resolution of said Board on said day duly adopted, and pursuant to the by-laws of this corporation and to the laws of the State of California.

By W. W. GARTHWAITE, President.
By J. Y. ECCLESTON, Secretary.

Oakland, California, May 5, 1915.

Notice to All Holders of Registered School Orders

In accordance with the provisions of Section 1543-A of the Political Code of the State of California, you are hereby notified that the following registered school warrants are now payable upon presentation at the office of the County Superintendent of Schools, Hall of Records, Fifth and Broadway, Oakland, California. Interest ceases upon this date.

Teachers' Salary Fund warrants issued by any school district.

State High School Fund warrants issued by any school district.

All other registered school warrants not heretofore called in.

GEO. W. FRICK, County Supt. of Schools.

NOTICE OF NON-RESPONSIBILITY.

On and after this date I will not be responsible for any debts incurred by Alice M. Gregg.

Dated: April 30, 1915.
HOWARD W. GREGG.

State of California, City and County of San Francisco—ss.

On this 30th day of April, in the year One Thousand Nine Hundred and Fifteen, before me, Julia W. Crum, a Notary Public, in and for the City and County of San Francisco, personally appeared Howard W. Gregg, known to me to be the person whose name is subscribed to the within instrument, and he duly acknowledged to me that he executed the same.

In witness whereof, I have hereunto set my hand and affixed my official seal, at my office in the City and County of San Francisco, the day and year in this certificate first above written.

JULIA W. CRUM, Notary Public in and for the City and County of San Francisco, State of California. My term of office expires June 29th, 1918.

NOTICE TO CREDITORS.

Estate of Julio Cesar Teixeira, deceased.
No. 19887.

Notice is hereby given by the undersigned administrator of the estate of Julio Cesar Teixeira, deceased, to the creditors of and all persons having claims against the said deceased, or claims for funeral expenses and expenses of last illness of said deceased, to exhibit them with the necessary vouchers within four (4) months after the first publication of this notice to the said administrator at the office of Abe P. Leach, room 716 Security Bank Building, Oakland, California, which said office the undersigned selects as his place of business in all matters connected with said estate of Julio Cesar Teixeira, deceased.

H. B. MEHRMANN, Administrator of the estate of Julio Cesar Teixeira, deceased.
Dated: Oakland, April 12th, 1915.
ABE P. LEACH, Attorney for Administrator, Room 716 Security Bank Building, Oakland, California.
Date of first publication: April 21, 1915.

NOTICE OF STOCKHOLDERS' MEETING TO CONSIDER REMOVAL OF DIRECTORS.

Notice is hereby given that, pursuant to a call therefor by stockholders holding more than one-half of the votes of the stockholders, a special meeting of the stockholders of the Motor Parcel Delivery Company, a corporation, will be held at the office of the company, No. 490 Twenty-fifth street, Oakland, California, on the 15th day of May, 1915, at the hour of 10 o'clock A. M., for the purpose of considering a resolution, then to be proposed, removing from office the present board of directors.

D. J. GREGER, Secretary.
Dated: April 30, 1915.

Advice To All.

If you simply must "throw on dog," make it a full grown one and not a pup.—Richmond Record-Herald.

Painless Parker
MAKES GOOD
12TH AND BROADWAY

LEGAL NOTICES

NOTICE OF A SPECIAL MEETING OF THE STOCKHOLDERS OF THE OAKLAND BANK OF SAVINGS.

Notice is hereby given that a special meeting of the stockholders of THE OAKLAND BANK OF SAVINGS, a corporation, will be held on Monday, the 10th day of May, 1915, at 3:30 o'clock P. M. of that day, at the office and banking-room of said THE OAKLAND BANK OF SAVINGS, at the northeast corner of Broadway and Twelfth streets, in the City of Oakland, County of Alameda, State of California, which said place is the principal place of business of said corporation and the building where the Board of Directors and the stockholders of said corporation usually meet, at which said meeting there shall be submitted to said stockholders for their vote thereon, the question, whether or not they shall consent to the purchase by said THE OAKLAND BANK OF SAVINGS of the assets and business of PERKINS NATIONAL BANK, a National Banking Association, doing business in the City of Berkeley, County of Alameda, State of California, such purchase and sale to be made upon the terms and conditions set forth in an agreement of purchase and sale to be entered into between said banks, and which said agreement will be submitted to said stockholders at said meeting.

This meeting is called by the Board of Directors of said THE OAKLAND BANK OF SAVINGS, pursuant to the written request of ten (10) stockholders of said THE OAKLAND BANK OF SAVINGS, dated April 12th, 1915, and pursuant to a resolution of the Board of Directors of said THE OAKLAND BANK OF SAVINGS, duly adopted on April 19th, 1915, and pursuant to the by-laws of this corporation and to the laws of the State of California.

THE OAKLAND BANK OF SAVINGS.
By W. W. GARTHWAITE, President.
And by J. Y. ECCLESTON, Secretary.

NOTICE OF A SPECIAL MEETING OF THE STOCKHOLDERS OF THE OAKLAND BANK OF SAVINGS.

Notice is hereby given that a special meeting of the stockholders of THE OAKLAND BANK OF SAVINGS, a corporation, will be held on Monday, the 10th day of May, 1915, at 3:30 o'clock P. M. of that day, at the office and bankingroom of said THE OAKLAND BANK OF SAVINGS, at the northeast corner of Broadway and Twelfth streets, in the City of Oakland, County of Alameda, State of California, which said place is the principal place of business of said corporation and the building where the Board of Directors and the stockholders of said corporation usually meet, at which said meeting there shall be submitted to said stockholders for their vote thereon, the question, whether or not they shall consent to the purchase by said THE OAKLAND BANK OF SAVINGS of the assets and business of UNIVERSITY SAVINGS BANK, a California corporation, doing business in the City of Berkeley, County of Alameda, State of California, such purchase and sale to be made upon the terms and conditions set forth in an agreement of purchase and sale to be entered into between said banks and which said agreement will be submitted to said stockholders at said meeting.

This meeting is called by the Board of Directors of said THE OAKLAND BANK OF SAVINGS pursuant to the written request of ten (10) stockholders of said THE OAKLAND BANK OF SAVINGS, dated April 12th, 1915, and pursuant to a resolution of the Board of Directors of said THE OAKLAND BANK OF SAVINGS, duly adopted on April 19th, 1915, and pursuant to the by-laws of this corporation and to the laws of the State of California.

THE OAKLAND BANK OF SAVINGS.
By W. W. GARTHWAITE, President.
And by J. Y. ECCLESTON, Secretary.

NOTICE TO CREDITORS.

No. 19980. Dept. 4.

Estate of Caroline L. Osgood, also described as Mrs. Caroline L. Osgood, deceased.

Notice is hereby given by the undersigned executors of the last will and testament of Caroline L. Osgood, also described as Mrs. Caroline L. Osgood, deceased, to the creditors of and all persons having claims against said decedent, and to those having claims for funeral expenses and expenses of the last illness of said decedent, to exhibit them with the necessary vouchers within ten months after the first publication of this notice to said executors at the office of McDonald & Kennedy, room 608 Oakland Bank of Savings Building, Oakland, Alameda County, California, which said office the undersigned select as their place of business in all matters connected with the estate of said decedent.

FREDERICK S. OSGOOD,
HOWARD L. OSGOOD,
WILLIAM J. OSGOOD,
Executors of the last will and testament of Caroline L. Osgood, also described as Mrs. Caroline L. Osgood, deceased.
McDONALD & KENNEDY, 608 Oakland Bank of Savings Building, Oakland, Alameda County, California, Attorneys for Executors.
Date of first publication: April 7, 1915.

NOTICE OF TIME SET FOR PROVING WILL, ETC.

In the Superior Court of the County of Alameda, State of California.

In the matter of the estate of James P. Edoff, deceased.
No. 20116. Dept. 4.

Notice of time set for proving will, etc.

Notice is hereby given, that a petition for the probate of the will of James P. Edoff, deceased, and for the issuance to Florence E. Baldwin of letters testamentary thereon has been filed in this Court, and that Wednesday, the 12th day of May, A. D. 1915, at 10 o'clock A. M. of said day, at the Courtroom of Department No. 4, of said Court, at the Court House in the City of Oakland, in said County of Alameda, has been set for the hearing of said petition and proving said will, when and where any person interested may appear and contest the same.

Dated: May 1st, 1915.
GEO. E. GROSS, Clerk.
By W. E. ADAMS, Deputy Clerk.
STETSON & KOFORD, Attorneys for Petitioner, 504 Oakland Bank of Savings Building, Oakland, Cal.

NOTICE OF TIME SET FOR PROVING WILL, ETC.

In the Superior Court of the County of Alameda, State of California.

In the matter of the estate of Mary D. Murphey, deceased.

Notice of time set for proving will, etc.

Notice is hereby given, that a petition for the probate of the will of Mary D. Murphey, deceased, and for the issuance to Francis Edward Reynolds of letters testamentary thereon has been filed in this Court, and that Tuesday, the 11th day of May, A. D. 1915, at 10 o'clock A. M. of said day, at the Courtroom of Department No. 4, of said Court, at the Court House in the City of Oakland in said County of Alameda, has been set for the hearing of said petition and proving said will, when and where any person interested may appear and contest the same.

Dated: April 29, 1915.
GEO. E. GROSS, Clerk.
By H. HENNINGSEN, Deputy Clerk.
J. A. SANDS, Oakland Bank of Savings Building, Oakland, California, Attorney for Petitioner.

NOTICE TO CREDITORS.

No. 20076. Dept. 4.

In the Superior Court of the State of California, in and for the County of Alameda.

In the matter of the estate of Mary Uzzell, deceased.

Notice is hereby given by the undersigned administrator of the estate of Mary Uzzell, deceased, to the creditors of and all persons having claims against said deceased, to exhibit them with the necessary vouchers within four (4) months after the first publication of this notice to the said administrator of said estate, at the office of Frank J. Mountain, attorney-at-law, room 404 of the Security Bank Building, No. 1106 Broadway, Oakland, California, which said office the undersigned selects as his place of business in all matters connected with said estate of Mary Uzzell, deceased.

JOHN W. UZZELL, Administrator of the estate of Mary Uzzell, deceased.
Dated April 23, 1915.
FRANK J. MOUNTAIN, Attorney for Administrator, 404 Security Bank Bldg., 1106 Broadway, Oakland, California.
Date of first publication: April 28, 1915.

BERKELEY
GOSSIP of STUDENTS AND RESIDENTS IN UNIVERSITY TOWN
AND
SOCIAL & PERSONAL HAPPENINGS of DAY in the ISLAND CITY
ALAMEDA

ALAMEDA STREET WORK AWARDED

City Council Fires First Gun in Campaign for Permanent Pavements.

ALAMEDA, May 5.—Contracts were awarded last evening for the improving with bitulithic pavement of Park street from Buena Vista avenue north to the canal bridge, and Webster street, between Buena Vista and Atlantic avenues. This is the first gun to be fired in the determination of the city council to improve the streets of Alameda with permanent pavement. The [illegible] company was awarded the contract for Park street for the sum of $[illegible], while Ransome-Crummey company received the award for Webster street for $[illegible].

Three hundred dollars was transferred from the general fund to a special improvement fund for the preliminary work in the matter of widening and improving Encinal avenue, east of Park avenue.

Mayor F. H. Bartlett notified the council that he had appointed Louis Weinman as a member of the board of education, to succeed G. Harold Ward, whose term expired. The appointment was unanimously ratified.

A resolution of intention was adopted to install a sewer in Fillmore street, from Mound street 234 feet east.

Specification were offered for the improvement of the city hall by Council President Bullock and Councilman A. F. Hever. The council decided to take the matter up in committee of the whole. Councilmen George W. Stewart and John H. Wilkens declared that they did not believe several thousand dollars should be expended in improving the city hall when the money could be used on the streets. They favored making only the necessary repairs. Upon the motion of Councilman Hammond the matter went to the street committee.

Council President Bullock asked that an additional $50 be allowed the finance committee to have the bond election proceedings experted before the election of Tuesday next. The motion was adopted by a vote of five to four.

The city clerk was instructed, at the suggestion of Councilman Wilkens, to inform the Southern Pacific Company that the council desires that the 1 a. m. boat from San Francisco to Alameda pier be changed to 1:20, to allow more time for those employed across the bay to catch the boat.

Captain J. F. Moser of the Alaska Packers' Association notified the council in a letter that his company will be willing to pay $5 a linear foot for its share of the extension and improvement of the north side sewer, if the route of the proposed industrial highway, as planned by the city planning commission, is adopted by the council.

FIND SCHOOL ATTENDANCE VERY NECESSARY THING

BERKELEY, May 5.—Parents of various Berkeley children learned at last evening's meeting of the school board how firmly upon an economic foundation has attendance of public school pupils been laid. In addition, they found opportunity anew to criticise the system of apportioning school moneys which makes it depend upon attendance rather than upon other more accurate ways of denoting needs.

Complaint came to the board from various parents that their children were being kept after school to too late hours to make up for tardiness and absences. The secretary was instructed to explain that school apportionments are made on the basis of attendance, and, to get enough money to run the schools, it was necessary for the board to embrace every method that would keep the attendance at high water mark.

A petition was received signed by members of 242 South Berkeley families asking that the new intermediate school in that section of the city be named the Edison. The school is to be located in the block bounded by McGee avenue, Grant, Russell and Oregon streets.

BERKELEY PERSONALS

BERKELEY, May 5.—Mrs. Harry Manville Wright is to receive at her Claremont home next Sunday in honor of Mrs. James Garfield Eddy of Seattle, Mrs. James P. Kelleher, Edward Gordon Garden, William R. L. Campbell, Percy Thompson, Raymond A. Perry and Fritz Denicke.

Miss Jennie L. Redfield of this city is in Napa, the guest of Mrs. John Graves.

The engagement of Miss Naomi Jensen, daughter of Mr. and Mrs. Sorem Jensen of Northbrae, and Raymond Scott Shaw of Oakland has just been announced. No date for the wedding has yet been set. Mrs. George Westphal and Mrs. A. R. Wistrand are among those who have already planned affairs in honor of the prospective bride.

The garden fete which Mrs. Z. G. Hatch of Claremont had planned as a benefit for the work of St. Mark's Guild has been postponed until Wednesday of next week, owing to the untoward weather. Arrangements are in the hands of a committee, which includes Mrs. Kate G. Storie, Mrs. H. S. Monteagle, Mrs. H. S. Patten, Mrs. William Aitken, Mrs. Helen Coil and others.

Rheumatism? Here Are Some Real Facts

How to Overcome the Torture Without Harmful Drugs.

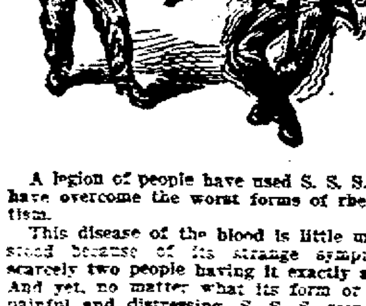

A legion of people have used S. S. S. and have overcome the worst forms of rheumatism.

This disease of the blood is little understood because of its strange symptoms, scarcely two people having it exactly alike. And yet, no matter what its form or how painful and distressing, S. S. S. seems to have almost a divine influence in driving it out, releasing the nerves from pain and clearing the joints and muscles so they work without restraint. The best explanation for this happy result is the fact that in S. S. S. are certain ingredients which act as an antidote. They are nature's providence to man.

Just as the meats, fats, salts and sugars of our daily food provide us with nourishment, so does S. S. S. give to the blood the exact medicinal requirement to clear the stream, drive out impurities and reconstruct the body if destructive germs have gained a foothold. Go to any drug store today and get a bottle of S. S. S. It will do you good. But be sure to refuse any and all substitutes. And if yours is a stubborn case, write to the Medical Adviser, The Swift Specific Co., 100 Swift Bldg., Atlanta, Ga. This department is presided over by a physician proud of his name by virtue of his distinguished family and a foremost doctor on his own merits.

"BACK-TO-THE-LAND" CONVERTS INCREASING

BERKELEY, May 5.—Is the "back-to-the-land" movement dead? Not by any means, says the men who have in charge the extension work in the department of agriculture at the University of California. Not only are they supplying some 5000 residents of this state with information daily by mail in the correspondence courses, but they find the number steadily increasing. New branches are constantly added to the curriculum already offered by co-operation of Uncle Sam, and each new one seems to attract a whole host of devotees.

Only 37 per cent of the students in the correspondence courses are actually engaged now in agriculture, leaving sixty-three converts to the "back-to-the-land" movement from other walks of life. Professor W. G. Hummel of this department of the university gives the percentages and some other comments on the correspondence courses as follows:

"Nine per cent are housewives, many of whom are farmers' wives; 2 per cent are engineers; 11 per cent are tradesmen and mechanics; 2 per cent are merchants; 4 per cent are professional men; 4 per cent are teachers; 11 per cent are clerks, stenographers and bookkeepers; 3 per cent are brokers, real estate and insurance men; 4 per cent are students, and 10 per cent, occupations unknown. Many of those classed among professional men own farms now rented.

"The opinion of students as to the value of the correspondence course work to them is indicated by their letters to be of a most satisfactory character.

"The average age of students is estimated to be 33. This estimate has been arrived at by averaging the ages of the first hundred correspondence course students in each thousand enrolled.

"Enlisting the interest of large numbers of ambitious students scattered throughout the state at this age of high capabilities, and giving them practical, scientific information as to the best methods of conducting different agricultural enterprises, should give no small impetus to agricultural progress in the state.

"Correspondence course students are enrolled from every county in California except Alpine. They are also enrolled from thirty-four states, Alaska and Hawaii. There are students in Japan, Greece, Mexico, Canada, Cuba, the West Indies and the Fiji Islands."

ALAMEDA CENTER ELECTS OFFICIALS

ALAMEDA, May 5. — Alameda Center of the California Civic league at its annual election selected the following:

President, Mrs. Louis H. Sharp; first vice-president, Mrs. Helen Cross; second vice-president, Mrs. Ellen Langreen; corresponding secretary, Miss E. Eckley; recording secretary, Mrs. M. J. Shephard; treasurer, Mrs. A. Bussenius; chairman of membership Miss Eckley; chairman of education, Mrs. Cross; chairman of legislation, Mrs. Bussenius.

The speaker was Miss Margaret Say Whittemore, representing the Congressional Union for Woman Suffrage at the exposition. With Miss Whittemore was Miss Vivian Pierce, national press representative. Max Franck kindly donated the music.

Mrs. J. G. Kearny, retiring president, presided and welcomed the new president, pledging her support and thanking the outgoing officers and members for their support and co-operation during her fourteen months' of service. Mrs. Sharp accepted her new office, pledging her earnest endeavor and loyalty.

Miss Whittemore made an agreeable impression in her history of the work being done by the Congressional Union, which has been organized for two years and which is endeavoring to get the support of the women in all the congressional districts for the bill for national suffrage, to be voted upon at the next session of Congress.

The speaker said that the life history of every man in Congress was listed from the time of his babyhood, even to the ribbons he wore at that early age, and in every case she said where the records were made of change in attitude toward suffrage, no return to opposition was recorded.

PASTOR GIVEN SURPRISE.

ALAMEDA, May 5. — A very happy surprise was worked last Tuesday night on Rev. Frank K. Baker, pastor of the First Methodist Episcopal church. While presiding at a session of his official board at the parsonage he was summoned to his study in the church by the sexton. As he entered the church, the lights were turned on, an orchestra began to play and a crowd of church members and their friends stood up and began to laugh and clap their hands.

Dr. Baker was taken completely by surprise on this, another of his birthdays, which he in his many duties had almost forgotten. Mrs. James Fowler, president of the Ladies' Aid society, in behalf of her society and the church, made a neat speech in which she expressed the highest appreciation of the pastor and his faithful work, and presented to him as a token of that appreciation several excellent books. The church officiary soon followed their pastor to the church parlors and all joined in a most pleasant occasion.

Refreshments were served and the happy company broke up with wishing the pastor many returns of the day. Several beautiful bouquets were presented to the pastor.

LEAVES FOR PHILIPPINES.

ALAMEDA, May 5. — Will Cox, one of the young men of the First Methodist church, left at noon today for the Philippine islands where he will fill a position under government at Manila. He will be gone three years. Cox has been for several years financial secretary of the church and treasurer of the Epworth league. He was also president of the senior Baraca organization. Many friends saw him off today.

Cox's father, who is sexton of the church, accompanied his son and will be gone three months on his vacation. Cox was the leader among the young men in athletics and was captain of the basket ball club at Central hall.

TO HAVE "RILEY" EVENING.

ALAMEDA, May 5. — The Good Cause club, connected with the Santa Clara Avenue Methodist church, will have a "Riley" evening on Friday of this week, May 7. The program will consist of reading from the poems of Mr. Riley, with a short history of his life by Mrs. J. E. Wright, wife of the pastor, who so cleverly entertained the Wednesday club with a like reading, and songs by Miss Dorothy McCarger, words of the poet set to music.

The public is invited and a large attendance is anticipated. The program will be given at the church on the corner of Santa Clara avenue and Eighth street.

ADELPHIANS TO MEET.

ALAMEDA, May 5.—The union meeting of the Adelphian club tomorrow afternoon will be of particular value to those interested in education, as the main event of the day will be the illustrated talk which will be given by Luther Parker of the bureau of education of the Philippines. The members of the graduating class of the Alameda High school, accompanied by Dr. George C. Thompson, and Superintendent and Mrs. C. J. Du Four will be the special guests of the club upon this occasion. The lecture will be preceded by a group of songs by Miss Claire Higby, contralto. The program will be followed by the usual social hour.

AWAIT BOND ELECTION.

ALAMEDA, May 5.—That the proceedings for the bond election of next Tuesday, May 11, are in excellent form is the opinion of experts employed by the city council to investigate the various steps taken in calling the election. Council President E. B. Bullock requested that the experting be effected prior to the election, so that if the bonds are passed it would not be found that the preliminary proceedings were invalid.

DEATH CLAIMS ALAMEDAN.

ALAMEDA, May 5.—Death has claimed Ernest E. Groome of 1760 Park street. He was a Maccabee and member of the First Methodist church of this city. A native of England, he was 66 years of age, and had lived in Alameda five years, coming to California eighteen years ago from Newmarket, Ontario, Canada. Deceased leaves his widow, Mrs. Emily Groome, and a son, Walter L. Groome.

CANNERIES MAKE READY FOR CROPS

HAYWARD, May 5.—Installation of new machinery and other preparations are being made by local canneries to cope with the fruit and vegetable crops which almost without exception promise to be heavy this year. The effect of the war in holding up shipments is causing the canneries some concern and several; as a result of inability to find a European market, have a large carry-over of canned goods from last season.

The San Lorenzo cannery will open up on apricots in June and will not can cherries this year. This is the second year in succession that the cannery has not preserved cherries, although in previous years it canned large quantities of this crop regularly. There is prospect, however, of employment of a large number of hands at the different canneries and as the crops will be big the canneries will probably give steady employment until late in the fall of the year.

VOTE $500 TOWARDS SAN LEANDRO CARNIVAL

SAN LEANDRO, May 5. — The city trustees have appropriated $500 toward the expenses of San Leandro day at the exposition, it was reported at a meeting of the cherry carnival committee last evening. Owners of 60 automobiles have already promised their machines for the big parade, which will mark cherry city day at the fair, in which it is expected over 100 decorated machines will take part.

During the three days' cherry festival celebration here there will be parades through the streets in which the different lodges and decorated floats will participate. San Leandro parlors of the Native Sons and Native Daughters of the Golden West, several of the Portuguese lodges and other fraternal organizations have promised to participate in the parade.

Substantial prizes will be awarded for the best decorated floats and automobiles. With the approach of the carnival time the committees are al. hard at work arranging the many details and meetings will be held at frequent intervals from now on.

SODALITY TAXES WILL BE RAISED AT FETE

FRUITVALE, May 5. — Members of all the societies of St. Elizabeth's church, parishioners and friends, will attend a large whist tournament in St. Joseph's sodality gymnasium tomorrow evening, the proceeds from which will be devoted to payment of the taxes on the gym and property.

The affair is in the hands of the entertainment committee of St. Joseph's sodality under Chairman William Gissler. There will be a concert by the sodality band and other attractive entertainment features, including selections on the piano by four-year-old Marion Cavanaugh, accompanied by Professor Gallur.

The wiping out of the deficit on the gymnasium has been achieved largely through the work of Rev. Father Ildephonse, spiritual director of St. Joseph's sodality.

Father Ildephonse is directing the race of St. Elizabeth's church in the label campaign of the associated manufacturers of home industries.

TO OPEN SUNDAY SCHOOL.

SAN LEANDRO, May 5. — The opening of a Sunday school here in connection with St. Mark's Episcopal guild was discussed at a meeting of the guild this afternoon at the home of Mrs. F. V. Rider. Rev. C. Macon of Oakland presided. Sunday school work which will be taken up is in a line with endeavors by the guild to establish an Episcopal church here.

WILL ENTERTAIN CLUB.

SAN LEANDRO, May 5. — Mrs. William Frost will entertain the Broadmoor Mothers' club at her home tomorrow afternoon. There will be a business and social program.

MISSOURIANS AS GUESTS.

SAN LEANDRO, May 5. — A party of Missourians will be here next week as the guests of E. E. Linthicum. His sister will be one of the eastern visitors who are now in San Diego.

RED-HAIRED GIRLS TO BE GUESTS AT BALL

Eight girls with Titian tresses will be guests of honor at the Arabian Nights ball at the Auditorium Saturday evening. This announcement was made today by the management of the big charity undertaking.

To the first eight girls possessing plain red, Titian or auburn hair who present themselves at the headquarters of the Arabian Nights ball, on the second floor of the Hotel Oakland, promptly at 8 o'clock tomorrow evening, complimentary tickets to the ball will be given.

Just why the auburn-haired beauties of Oakland were chosen for such an honor, instead of black-haired beauties or golden-haired belles, is a mystery; but it is whispered that the superintendent of publicity for the ball has a penchant for hair of vivid coloring.

So, girls, here's your chance! If you have tresses that are dull red, flaming red, or even a golden red, come to the headquarters of the Arabian Nights ball tomorrow evening at 8 o'clock sharp, and the tickets will be yours, always providing you are among the first eight.

TWO GREAT DAYS FOR COLLEGE GRAD

Preparations for "Fifty Classes Back" Reunion Making Rapid Progress.

BERKELEY, May 5.—Preparations proceeds apace for the two days of celebration in which graduates and students of the University of California will participate on Friday at the Exposition and Saturday on the campus. Word has been [illegible] thousands of alumni to the scenes of their student days, and for their entertainment the campus committees are arranging divers doings. Saturday is to be the time of greatest things.

A tournament on the old baseball field at 11 o'clock between the sophomore and freshmen classes will start the day. Jousting contests and a water fight in which picked teams from both classes will contest and a tug of war in which everybody in the two classes are to participate, will go to make up the program. Streams of water from fire hose played across the center of the rope will make the contest unique, as the losing side will be doused in the streams.

When the dust of combat has settled every one will move down under the shade of the campus oaks, where a free barbecue is to be held. Spanish food and decorations will predominate, but plain American beef will be the basis of the meal. Spanish dancers and strolling singers will amuse the diners.

At 1:30 there will be special entertainment on the old baseball field, and a dance in Harmon Gymnasium. Many of the old classes have arranged special stunts for presentation and a chorus led by Miss Dorothy Epping, will dance. At 3 o'clock a pilgrimage to the Greek Theater will commence. Alumni and students are to line up in front of Harmon Gymnasium. The procession will be headed by a golden bear, the symbol of the university. Numerous other floats will be scattered throughout the procession, one of which will be the barge of honor for the speakers of the day.

Exercises in the Greek Theater will commence at 4 o'clock, when the head of the procession enters the theater. Music from four bands will greet the paraders. All the old yell leaders will be there to conduct their classes again in cheering. The Stanford axe will be exhibited, protected by its former guardians. Short talks will be the rest of the program.

After the Greek theater program the alumni will be cared for by the fraternities, sororities and the men's and women's house clubs. All the houses have sent out invitations to their alumni to be present on that day and the majority are planning special reunions. Five thousand seats have been reserved for the graduates at the senior extravaganza, which will close the day's festivities.

Friday, May 7, will be the alumni's special day at the Exposition. The fair authorities have decreed that day California Day, and the grounds will be thronged by old and young "grads." The headquarters for the day will be the California building, where the classes are to hold reunions at 3 o'clock. There will be a reception in the building at 4 o'clock. All the classes will hold their banquets at the cafes within the grounds and without, in the evening.

ORATORIO SOCIETY TO SING BRAHM'S "REQUIEM"

BERKELEY, May 5.—The annual concert of the Berkeley Oratorio Society will be held tomorrow evening in Harmon gymnasium, and it is expected a large audience will be at hand to hear the musicians. Brahm's "Requiem" will form the program of the evening. The soprano portion will be sustained by Miss Johanna Kristoffy, a singer of recognized worth. Lowell Moore Redfield, director of the Berkeley Y. M. C. A. Male Clef and a local musician of prominence, will sing the baritone part.

A chorus of 150 voices has been under training for some time to support the soloists on this occasion. In addition there is to be an orchestra of forty pieces. Both the chorus and orchestra are under the direction of Paul Steindorff. The advance sale of seats at the usual places has been heavy enough to justify expectation of a large audience.

SUNDAY SCHOOL PICNIC.

ALAMEDA, May 5. — The First Congregational Sunday school will hold a picnic Saturday at East Shore park, Richmond. The girls will provide the lunch and games consisting of baseball, basketball, tennis, tug-of-war and pie-eating are scheduled.

Children's day in the Congregational Sunday school will be united with mothers' day and special services will be held at the auditorium of the church Sunday morning at 11 o'clock. Sunday evening the chorus choir will render its monthly concert.

GUILD TO GIVE DINNER.

ALAMEDA, May 5. — The ladies of the guild of the First Christian church are to give another dinner tomorrow evening at the church on the corner of San Jose and Park avenues, the members of the guild being assisted by a group of pretty girls. The tables will be made attractive with spring flowers and greenery and the delicacies of the season will form a part of the menu, which will be served from 6 o'clock to 7:30.

ALAMEDAN IS DEAD.

ALAMEDA, May 5.—Mrs. Tamar Ginerva Kemble, mother of Alys L. Kemble, a teacher in the Haight school, passed away at her home, 2239 Central avenue, at the age of 85. Deceased had lived in this city for the past eleven years, and had been a resident of California for twenty-one years. She was a native of Ohio. She leaves besides her daughter Alys, three sons, Dunston, E. C. and J. C. Kemble.

BENEFIT PARTY PLANNED.

ALAMEDA, May 5.—A card party for the benefit of the Free Bed in the Alameda sanitarium will be given by the Alpha Sigma Sorority on the afternoon of May 14 at the Adelphian clubhouse, beginning at 2 p. m. The Alpha Sigmas are planning to make the coming card party one of the attractions of the month, socially and to interest every one in the cause, for which they are working.

RELIEF SOCIETY TO MEET.

ALAMEDA, May 5. — The German Ladies' Relief society will hold its regular monthly meeting tomorrow at Unity Circle hall on Grand street. The hostesses will be Mrs. Ernest Mayrisch, Mrs. T. W. Leydecker, Mrs. J. E. McCulloch, Mrs. H. G. Mehrtens and Mrs. J. Magnin.

LAME BACK.

Lame back is usually due to rheumatism of the muscles of the back. Hard-working people are most likely to suffer from it. Relief may be had by massaging the back with Chamberlain's Liniment two or three times a day. Try it. Obtainable everywhere.—Advertisement.

ADVISE WALNUT STREET OPENING

City Planning Commissioner Considers Also New University Approach.

BERKELEY, May 5.—The opening of Walnut street from Hearst avenue to Berkeley way received the recommendation of the city planning commission at its meeting last night and will be recommended [illegible] to the city council. The commission recommended the opening of the street on a straight line, [illegible] way, but considering this more advisable than the curved street which had been projected.

Stanford place, the cart wing of Shattuck avenue, is now a blind street at University avenue. Removed to the east Home street gives a route as far as Berkeley way, but the blind block from Berkeley way to Hearst street cut this off. It is now proposed to open Walnut through this block. Two plans were before the commission, one of opening it on a straight line, the other of a curved street more nearly approaching Home street. The scheme recommended ends Walnut street at Berkeley way about twenty-eight feet west of Home street.

The commission considered also the alleyway from Addison street to University avenue east of Stanford place. This was dedicated to public use for pedestrian purposes only by owners of the adjoining properties. With the development of business along Stanford place and University avenue an effort has recently been made to have it condemned for public use, permits utilization by teams and open a court in the center of the block for teaming and shipping purposes. The commission decided last evening to recommend to the council that this be arranged by the property owners of the district with the present owners of this alleyway.

The commission considered at some length two other subjects it has had before it for some time, one the establishment of zones throughout the city, the other co-operation with the university in the establishment of its entrance along Oxford street. With regard to neither was definite action taken.

The new entrance to the greater university is to be along Oxford street from Center street to University avenue with the main approach to the campus at Addison street. To assure proper preparation of this entrance the university has acquired the property on the west side of Oxford street in these two blocks. It was proposed to the commission last evening that it father a scheme for the city to acquire as a civic center the two whole blocks bounded by Stanford place, University avenue, Oxford street and Center street, but the plan reached only the stage of discussion.

HONOLULU COUPLE VISIT FRIENDS IN ALAMEDA

ALAMEDA, May 5. — Mr. and Mrs. Charles G. Heiser of Honolulu are the guests of Heiser's parents in Berkeley, where they will be until May 15, when Heiser will return to the islands leaving his wife and little daughter, Barbara, to make a longer visit with the relatives here and in Los Gatos. Mrs. Heiser was Miss Cecil Watkins before her marriage and was for several years a member of the local school department, her home being in Los Gatos.

The visit of the young matron will be the motif for much of the entertaining in her circle of friends during the coming weeks. She will divide her time between the bay cities and her parents' home in Los Gatos. Both Mr. and Mrs. Heiser have been constant visitors to the exposition.

EDUCATION BOARD TO CONTROL PLAYGROUNDS

ALAMEDA, May 5.—At the suggestion of Mayor Francis H. Bartlett the city council last evening directed the city attorney to prepare an ordinance which will place the control of the playgrounds of the city in the Board of Education. The control of the parks will remain under the recreation commission. Mayor Bartlett stated in his letter recommending the plan that greater efficiency in supervising the play of the children would be had by having the playgrounds under the control of the school department.

Councilman William Hammond Jr. moved that the city attorney prepare the necessary proceedings to effect the merger.

LOCAL BOYS TO PLAY GAME AT LINCOLN PARK

ALAMEDA, May 5.—Plans are being made for the appearance of the Alamedas and the Barney Franckels of San Francisco next Sunday afternoon at Lincoln park. The local boys have been trying to open the season in Alameda, but thus far the rain has interfered.

It looks as if the rain may pass away by next Sunday and Manager Patton of the locals has signed with a fast team to start the ball a-rolling.

WED AT SAN RAFAEL.

ALAMEDA, May 4. — Albert H. Brace and Miss Mabel Munthe of this city went to San Rafael yesterday and were married. The couple had been engaged some time, but decided to have a simple nuptials in the Marin county town.

Mrs. Brace is a daughter of D. P. Munthe of 1162 Broadway, this city. Brace's parents live in England. The couple will reside at the Munthe home.

COUNCIL MAKES CHANGE.

ALAMEDA, May 5. — The city council is to hold meetings of the committee of the whole again, this having been decided at its session last night. Councilman William Hammond Jr. moved that the committee meetings be held the Friday preceding every regular meeting.

Councilman J. H. Walker seconded the motion. The last council abandoned the committee meetings.

CANNIBALS TO DANCE.

ALAMEDA, May 5.—The Cannibal club is planning a dance for the evening of Saturday, May 15, at the Encinal Yacht club. The club is made up of a number of Alamedans formerly students of the local high school and entertains with one or more functions every year.

ALPHA SIGMA CARD PARTY.

ALAMEDA, May 5.—The Alpha Sigma card party for the free bed in the Alameda sanatorium will be held Friday, May 14, at 2 p. m. at the Adelphian clubhouse.

BABY SEAL CREATES RUMPUS IN HOG PEN

SAN LEANDRO, May 5.—Rafino Machetti, a rancher on the shores of the San Leandro bay, investigated a commotion in his hog pen this morning to find a four-foot baby seal industriously spanking one of his blooded hogs. With much exertion and considerable running about, Machetti finally captured the seal and secured it to a hitching post by means of a halter rope.

Machetti's farm is on the bay shore, and the seal is thought to have swum in from the seal rocks off the Cliffhouse. What the seal was doing on land and particularly in the hog pen local residents have been unable to say. The find has been placed on exhibition.

EASTERN STAR MEETS.

RICHMOND, May 5.—Following a business meeting last night at Fraternal hall Miramar Chapter, Order of Eastern Star, adjourned to the banquet-room, where supper was served. A committee, consisting of Miss Della Wavel, Mrs. John G. Gerlach, Mrs. R. Curry and Mrs. Mary Fitzpatrick, had charge of the affair.

Sorority Maid to Wed Autumn Date Choice

MISS ELIZABETH FERRIER.

BERKELEY, May 5.—The wedding of Miss Elizabeth Ferrier, daughter of Mr. and Mrs. Francis Ferrier of this city, to Donald Ross of Honolulu is to be an event of next fall on a day which the charming bride-to-be will shortly announce. The recent announcement of her engagement has aroused much interest in town and college circles.

Her father was formerly mayor of this city. A sister is Mrs. Orville Goss of San Francisco, the former Miss Francis Ferrier; while another sister is Miss Delphine, now in the university. Miss Ferrier was graduated with last year's class. She is a member of Alpha Phi sorority and is a graduate of Mills College.

Ross is engaged in business in San Francisco. His father is George Ross of Honolulu, who has extensive holdings in the islands. For the last year the Rosses have resided in San Francisco, leaving last Saturday for the Orient on a six-months' tour. They will return in time for the wedding of their son.

A number of social affairs have been planned in honor of the young bride-elect. Members of the Alpha Phi sorority are among those who plan to entertain with her as a motif.

DR. SUMMERSGILL HEADS AMERICAN HOSPITALS

BERKELEY, May 5. — The honor of choice as president of the American Hospital association has just been conferred upon Dr. Harry T. Summersgill, superintendent of the University of California hospital in San Francisco. Dr. Summersgill came to California a few months ago to take charge of this hospital and to assist in the preparation of the plans for the new 200-bed hospital for the erection of which $615,750 has been subscribed by various friends of the university. Its erection is to begin within the next few weeks, at a site adjoining the present university hospital on Parnassus avenue, overlooking Golden Gate park.

The association, which is made up of the directors and superintendents of all the leading American hospitals, is to have a convention in San Francisco in June at which it is expected that 500 or 600 delegates will be present.

Dr. Summersgill was formerly superintendent of the New Haven hospital, where is done the clinical teaching of the Yale medical school, and he had hospital experience also in the Panama canal zone.

OFFICERS ELECTED BY BERKELEY COMMANDERY

BERKELEY, May 5. — Officers for the ensuing year have been chosen by Berkeley Commandery, Knights Templar, No. 42, with Mayor Charles D. Heywood as eminent commander. Installation has been planned for the evening of May 29, and the lodge will be honored on that date by the presence of Right Eminent Grand Commander Perry W. Weidner, as installing officer, and his staff. The following are the officers elected by the commandery:

Charles D. Heywood, eminent commander; J. Henry Wyman, generalissimo; Stephen E. Kieffer, captain general; Dr. J. Edson Kelsey, senior warden; Robert Edgar, junior warden; Clarence Merrill, recorder; M. P. Albee, treasurer; E. L. Loring, trustee. Fred J. Connor will be past commander.

CONNECTICUT BANKER VISITS EAST BAY CITY

ALAMEDA, May 5. — Mr. and Mrs. Carl Brown of Norwich, Connecticut, are guests of Captain and Mrs. James Hanley in their new home, 1514 Alameda avenue. The visitors have been touring the southland and have been entertained by the W. H. Jacksons of Hollywood, formerly of Alameda. During their stay they visited the exposition at San Diego. They are spending much of their time at the P. P. I. E.

Brown is head of the Norwich Savings society and is one of the leading bankers of his home city.

ALAMEDA STORK BUSY.

ALAMEDA, May 5.—The vital statistics for this city for April, as prepared by Dr. Arthur Hieronymus, health officer, show that there were thirty births, seventeen boys and thirteen girls, and twenty deaths, eleven males and nine females.

ALAMEDA PERSONALS

ALAMEDA, May 5.—Miss Marie Phillips, who left Monday for her home in Sacramento after a visit to friends in this city, was the motif for a reunion held at the home of Mr. and Mrs. J. D. Barry on Cottage street. Roses were used in abundance in the decorations of the home and the evening was a jolly one in which one of the funmakers was Herbert D. Clark. The other guests were Mr. and Mrs. Arthur Hammersmith, Mr. and Mrs. Frank Bordwell, Miss Phillipps and several others.

Miss Ethel Parker, attractive bride-elect, was the inspiration for the affair given by Mrs. Frank Fabens at the Fabens home on Santa Clara avenue. The decorations were Japanese iris and the repast which followed the afternoon's diversion was served by two little maids in the costume of the land of the cherry blossoms.

Mrs. A. J. Burgner, president of the Adelphian club, will be one of the guests at the annual breakfast of the Papyrus club, to be held at the Cliff House May 12.

Mrs. Sadie Lansmuire of Schenectady, New York, is the house guest of Mrs. Mary Parkhurst.

Mr. and Mrs. William Bryan of Los Angeles are motoring from the south to visit the Exposition and will be guests at the home of Mrs. Bryan's mother, Mrs. E. G. Waite of Central avenue, for several weeks.

A. W. Williams, manager of a large mercantile company of New York, will visit his mother, Mrs. Jane Williams of 2150 San Jose avenue, and will be accompanied by his wife and son.

"Jack" McFee and daughter, Miss Anna McFee of Seattle, have arrived from the northwest, having motored down, and are the house guests of the S. H. Davises on Broadway.

PRIZE BABIES AT U. C. CLASS SHOW

Graduates of University in 1912 Planning a Unique Exhibition.

BERKELEY, May 5.—A competitive baby show this is the special feature of the reunion which the class of 1912 is to hold in the California building at the Panama-Pacific exposition at 4 p. m. and 7 p. m. Friday, May 7. None of 50 other classes which are to hold reunions [illegible] May 8 at the University of California have hit upon an equally spectacular event.

It has been impossible to find any persons rash enough to consent to serve as judges for the baby competition, so the photographs of their babies submitted in competition by members of the class are to be placed on view before the entire class and the class baby is to be chosen by secret ballot. Although the class graduated only three years ago, more than 20 babies have already been entered and more entries are coming by every mail.

Some parents, to increase their chances for the prize, have even made two entries. A silver cup is to be awarded to the champion baby. Moreover, two members of the class, Ray Ingram and Harry Gabbert, now farmers in Santa Barbara county, will present a sack of beans of their own growing to the parents of the prize baby.

As another event of the 1912 reunion, moving pictures of the class, taken during their senior week, three years ago, are to be shown.

The committee in charge of the baby show and reunion consists of Herman Phleger, Reid Venable, Florence Doyle, May Chase, Monroe Dinkelspiel, William Smyth and Newton B. Drury.

The classes of '99, '00, '01 and '02 are expecting a large attendance at their joint re-union dinner at the Lexus cafe at the exposition at 7 o'clock on Friday evening, May 7. They are to be grouped together, too, at the senior extravaganza in the Greek theater Saturday evening, May 8, after attending the barbecue, the pilgrimage and the Greek theater exercises that afternoon.

ALAMEDA COUNTY GROCERS TO MEET AT EXPOSITION

Alameda county grocers have chosen Wednesday, May 12, as their day at the exposition. All the retail grocers will close their stores on that day and visit the Jewel City in a body. The exposition authorities have made special arrangements for over 500 visitors, and many features are being arranged for the benefit of the visitors on that day. The food products building will be made the headquarters of the grocers while on the grounds.

In anticipation to the opening of the retail grocers' convention which will bring hundreds of delegates from all parts of the country to Oakland this summer, the local men plan to make their day at the exposition a get-together day in preparing themselves to entertain their coming visitors.

RESEARCH CLUB HAS SOUTHLAND SESSION

ALAMEDA, May 4. — The Research club was entertained by Mrs. H. H. Delamater, at the last session, when the topic was "The Southern States." Mrs. Delamater read an interesting paper telling of various points of interest from a historic point of view. Mrs. W. M. Dean read one of Joel Harris' dialect stories, "The Wonderful Tar Baby."

Miss Katherine Knowlton gave reminiscences of her visit to New Orleans. Mrs. G. H. Anderson read of "Christmas on the Plantation," and Mrs. T. H. Kelly sang "Old Black Joe" and "Suwanee River." Miss Knowlton was elected delegate to the State Federation and Mrs. Joseph Milburn, alternate.

STREET WORKERS GIVEN ADVICE BY OFFICIAL

ALAMEDA, May 5.—Employes of the street department were called together by Councilman William Hammond Jr., chairman of the street committee, and were urged to co-operate in every way for the betterment of the local streets.

Councilman Hammond cautioned the employes against strife in their ranks, and declared that they would be expected to work for the city just the same as if employed by private corporations. The councilman asserted that each employe is expected to make good in his work and that all must pay strict attention to duty.

READY TO AID CITY.

ALAMEDA, May 5. — W. T. Teague of the Pacific Telephone and Telegraph company, last night notified the city council that his company is ready to proceed with installing a pole line, in co-operation with the municipal electric plant, on Bay Farm island. Teague says that he understands that a 45-foot pole is to be used and that the company's share of expense will be about $6.25 for each pole.

He urged that rights of way be obtained before the line is installed. The matter was referred to the public utilities committee, of which Councilman J. H. Wilkens is chairman.

STREET OPENING ORDERED.

ALAMEDA, May 5. — An improvement in the western section of the city which has been urged for several years was started last evening at the meeting of the city council, it being ordered that a section of Lincoln avenue, which runs 300 feet east from Fourth street, being opened and improved.

Councilman William Hammond Jr. initiated the proceedings and upon his motion the city attorney was directed to proceed under the street-opening act.

PLAN ANOTHER DANCE.

BERKELEY, May 5.—So successful was the May day dance of the Berkeley nest of Owls that the committee has decided to hold another dance to follow it at once, May 24, having been chosen as the date. A number of novel features will be included in the program, especially a prize waltz, which is expected to attract many competitors. The local Owls are to start their annual whist tournament on June 7.

Famous Dancer Gives Complexion Secrets

I've learned the secret of Dolores' entrancing beauty—the wondrous charm that has dazzled the courts of Europe and captivated vast audiences everywhere. The famous dancer abhors rouges and cosmetics. Yet despite the strenuosity of her life, she retains the incomparable complexion best described as "indescribable." An intimate friend tells me the senorita regularly uses on her face what druggists know as mercolized wax. This is applied at night in the manner cold cream is used and washed off in the morning. It absorbs the dead particles of skin which daily appear, and a fair, soft, fresh, girlish complexion is always in evidence.

Dolores' skin is not marred by a single wrinkle, not even the finest line. She wards these off by daily bathing the face in a solution made by dissolving an ounce of powdered saxolite in a half-pint witch hazel. As your drugstores keep these ingredients, as well as mercolized wax (one ounce of the wax is sufficient), no doubt your readers will welcome this information.—Aileen Moore in Beauty's Mirror.—Advertisement.

BUSINESS AND FINANCIAL PAGE OF OAKLAND TRIBUNE

BETTER TIMES IN 1916, SAYS SCHWAB

Steel King Predicts Improved Conditions, but About War He's Neutral.

LOS ANGELES, May 5.—We [illegible] ... Schwab, steel king ... arrived in California ... refused to discuss the ... of the war.

[illegible] ... "I believe we have seen the worst ... I do not expect a marked ... next year, though."

The recent rise in Bethlehem steel stock, he declares, furnished ... was entirely due to speculation. He declared that average conditions ... the financial markets.

The steel magnate arrived in a special train, with his aged father and ... thirty relatives and guests. They will visit San Diego, taking in the exposition there, and will then proceed to San Francisco where they will be guests at the Panama-Pacific ... on before returning east.

SHINGLEMEN JOIN LUMBERMEN'S BODY

BELLINGHAM, Wash., May 5.—Shingle manufacturers in the northwest corner of the state to the number of forty attended a meeting yesterday and decided to affiliate with the parent shingle branch of the West Coast Lumbermen's Association organized at a meeting at Seattle several weeks ago. Under the affiliation movement the shingle men will enter into an extensive advertising and exploitation campaign. ... secretary of the main organization, was a speaker before the meeting. J. H. Bloedel, president of the Bloedel-Donovan Mills Company, in an address outlined in detail the plans of the shingle manufacturers' association as a branch of the lumbermen's association.

RAILWAY HEARING GOES ON.

By Associated Press.

WASHINGTON, May 5.—Labor conditions on the Pennsylvania railroad affecting the telegraphers and shopmen were inquired into from the standpoint of the railroad company at the continuation today of the hearing before the Federal Industrial Relations Commission. H. B. Perham, president of the Order of Railroad Telegraphers who was a witness yesterday continued his testimony today regarding complaints by that organization against the Pennsylvania. The complaints charged that the railroad company refused to recognize the Telegraphers' union, and made every effort to break up existing unions and prevent organization of others.

FORGER SENTENCED.

NAPA, May 5.—Chauncey Gainor, alias C. W. Harris, convicted of forgery, appeared before Judge Gesford and was sentenced to serve three years at San Quentin. Gainor bitterly fought his case at the recent trial and attempted to prove an alibi with the assistance of two of his sisters. The defense was shattered, however, when his former sweetheart, Miss Willie Nance of this city, testified that on the evening the crime was committed, Gainor was in this city.

DRAINAGE URGED.

CHICO, May 5.—When the supervisors meet Monday they will be presented with a petition, signed by three-fourths of drainage district No. 2 of Gridley, urging that immediate steps be taken to install drainage for the relief of the rice growers in that section. A large delegation is expected to be present to lend weight to the petition.

OFFICIAL RECORDS

BUILDING PERMITS.

38,498—T. Bruck, self; $150.
38,499—Mrs. Dice, T. Bruck; $50.
38,500—Veitch, Presley, E. H. Cooley; $375.
38,501—S. H. Wright, self; $1500.
38,502—E. E. Trout, self; $50.
38,503—J. B. Baker, J. P. Sherwood; $2500.
38,504—W. Arnstein, W. D. Reed; $12,000.
38,505—G. Becker, self; $50.
38,506—Colonial Cafeteria, Corbett & Barless; $140.

38,498—1242 40th ave., alterations; owner, T. Bruck; builder self; estimated cost, $150.
38,499—1229 40th ave., alterations; Mrs. Dice builder, T. Bruck; estimated cost, $50.
38,500—207 12th st., alterations; owner, Veitch & Presley, prem.; builder, E. H. Cooley, First Savings Bank bldg.; estimated cost $375.
38,501—E. 52nd ave., 480 N. Carrington, 1-story 5-room dwelling; owner, S. H. Wright, 1449 52nd ave.; builder, self; estimated cost, $150.
38,502—S. Laurel avenue, 200 E. Piedmont; 1-story garage; owner, E. E. Trout, 89 Yosemite; builder, self; estimated cost, $50.
38503—N. 61st 200 E. Colby, 2-story 8-room dwelling; owner J. B. Baker, 5912 Ayala; builder, J. P. Sherwood, 462 60th st.; estimated cost, $2500.
38,504—Gore of Broadway & Webster, 1 story building; owner, W. Arnstein Hobira bldg., S. F.; builder, W. D. Reed, Oakland Bank of Savings bldg.; estimated cost, $12,000.
38,505—168 12th st., alterations; owner, G. Becker, 3420 Laurel avenue; builder, self; estimated cost $50.
38,506—422 14th st., alterations; owner, Colonial Cafeteria, prem.; builder, Corbett & Barless; estimated cost, $140.
4529—Max Koenig, C. Ericsson, $1850.
4530—Claremont Land Co., Mason-McDuffie, $4000.
4531—Ethel C. Carden, Stork & Herger, $85.
4532—J. Swan, self, $75.
4529—E. Walker, 160 S. Pedro ... story 6-room dwelling; owner, Max Koenig; builder, Carl Ericsson; estimated cost $1850.
4530—N. Tunnel road, 252 W. Alvarado ... story 8-room dwelling; owner, Claremont Land Co.; builder, Mason McDuffie Co.; estimated cost, $4000.
4531—N. Parkside drive, 150 W. Nogales; owner, Ethel C. Carden; builder, Stork & Herger; estimated cost $85.
4532—1615 Russell, alterations; owner, J. Swan; builder, J. Swan; estimated cost $75.

WEATHER FORECAST

Oakland and vicinity ... settled weather, ... Thursday; light ... winds.

WE OWN AND OFFER

$100,000

Los Angeles Pacific Company

First Refunding Mortgage 5's.

Interest Jan. ... and July ... Due January ...

Principal and Interest Unconditionally Guaranteed by Endorsement by

Southern Pacific Co.

Price 80 and Interest—To Net 5.25%

CIRCULAR UPON REQUEST

BYRNE & McDONNELL

INVESTMENT SECURITIES.

242 Montgomery Street

New York — San Francisco — Newark, N. J.

CHINA-JAPAN WAR SCARE HITS STOCK EXCHANGE

By Associated Press.

NEW YORK, May 5.—Fears of a conflict between China and Japan caused uneasiness in local financial circles and induced general liquidation with many severe losses.

Neither the Japanese embassy nor the Chinese legation has received any information of the dispatch of an ultimatum to China.

The Japanese embassy received today a cable message from Tokio, giving the reply of China to the Japanese demands. At the embassy, it was said, that China's reply was considered "decidedly unconciliatory."

CLOSING PRICES OF WALL STREET STOCKS

The following quotations of prices of stocks and bonds on the New York Stock Exchange are from E. F. Hutton & Co.'s private wire, members of the New York Stock Exchange, with offices at the California street and St. Francis hotel.

Shares.		High	Low	Bid	Ask
	[illegible]				
	Am Beet Sugar	48¼	46⅝	43	46
	Am Linseed	11⅞	11½	11⅝	11⅝
	Do pfd	..	..	29½	31
	Am Cotton Oil		50	50	
	Am Ice Securi	32⅝	32¼	32¼	33
	Am Hide & L	6⅝	6⅝	..	..
	Do pfd	34¾	32	..	..
	Am Locomotive	55	49½	49⅝	50
	Do pfd	..	..	95	97½
	Am Steel Fdy	..	..	30⅝	36
	Am Smelter		68¼	69⅝	70
	Do pfd	..	..	107	108
	Am Sugar	112	109⅞	109	110
	Do pfd	..	..	114	114½
	Am Malt	..	..	5	..
	Do pfd	..	..	25	27¾
	Am Tobacco	237½	235	234	235
	Am Wool	30			
	Atchison	102	100⅞	100⅝	100¾
	Do pfd	..	..	96⅛	
1100	Am Tel & Tel	122⅞	121	121	121¾
	Balto & Ohio	76⅝	74¾	74½	74⅝
	Do pfd	71	70⅝	70½	71
6700	Bethlehem Steel	144	134¾	140	141½
	Do pfd	..	..	111¼	112
	B R T				90
	Cal Petroleum				
10000	Canadian Pacific	162¾		159¼	159
1200	C & O	46¼	45	45	45½
	Central Leather	40⅝	38	38	38¼
	Do pfd	104¼			
15800	Chino Copper	..	..	45⅝	45½
	C G W	..	..	12¼	12½
400	Do pfd	33¾	32	32	..
	C & N W	..	..	128	129
1100	Colo Fuel & I	31¾	28¾	29	29
	Colo Southern	..	..	29½	31
	Consol Gas	130	128¾	128½	130
	Corn Products	..	..	14	14½
200	Do pfd	..	..	77½	78
	Del & Hudson	..	..	147	151
	D & R G	..	..	7½	8¼
	Do pfd	..	..	14	15
3000	Distillers Securi	14½	13	13⅞	13¾
15800	Erie	28½	25⅝	25¾	27
200	Do 1st pfd	43½	42	42	42¾
100	Do 2d pfd	..	..	35	36
1900	Gen Electric	157⅞	154	154	156
5700	Guggenheim	60⅝	58¼	58⅝	58⅞
7200	Gen Motor	146½	141	140¾	141½
200	Do pfd	101	100⅝	100½	101½
1900	Goodrich	51	48¾	48½	49
400	Do pfd	102¾	102½	102	102½
1900	Gt Northern pfd	120⅝	119	118½	119¼
5400	Do Ore ctfs	36⅝	32⅞	33⅞	34
	Illinois Central	..	..	108	111½
13500	Inspiration	32⅞	31⅞	31⅞	31⅞
300	Internat Harv	98	98½	..	..
200	Int Harv Corp	70½	70	..	..
4300	Interboro	21	20¼	21	
2400	Do pfd	72½	71	71	71½
200	Internat Paper	10⅝	10	10	11
100	Do pfd	..	..	38	40
	Internat Pump	..	..	6½	6⅞
	Do pfd	..	..	19	20
16700	K C Southern	28⅞	25⅝	27½	27⅝
900	Do pfd	60	59¾	59½	60
700	L & N	121	120	120	120½
2200	Lehigh Valley	142½	140⅝	140	141
	Mackay	..	..	80	82
	Do pfd	..	..	67¼	68¼
2300	Miami Copper	26⅞	25½	25⅝	25¾
200	M StP & S S M	..	..	117	118
1400	M K & Texas	13⅞	12½	12½	13
	Do pfd	..	..	33	35
3700	Missouri Pacific	15	14	14	14½
15700	Mexican Petrol	82⅜	78	86½	87½

Sales.		High	Low	Bid	Ask
	National Lead				
	N Y Air Brake				
	N Y Central				
	New Haven				
	Ont & W				
	Nor & West	104¾	103⅝	103	103¾
	North America	..	..	71	72
	Northern Pacific	108⅝	107⅞	107⅞	108
	Maxwell Motor	54			
	Do 1st pfd	87	84½	84½	87
	Do 2d pfd	44		40⅝	41
	Pacific Mail				
	Penn R R Co	108⅝	107	107½	108
400	Peoples Gas	118½	117½	117¼	118
	Pittsburg Coal	22⅞	22⅝	22⅝	23
	Do pfd	94	93		
	Press Steel Car	..	..	40¾	42
10000	Baldwin Loco		47	47	48½
	Ry Steel Spg				
	Ray Cons	21			
57400	Reading	145⅛	142⅝	142⅝	142
	Do 1st pfd				
	Do 2d pfd				
	Republic I & S	30⅛		29½	29
	Do pfd				
	Rock Island				
1100	Rumely	5⅞	4⅞	4⅝	4¾
5000	Do pfd	17	16		17
	Sears	128⅞	128	127	128
600	Seaboard	..	..	15	15¾
600	Do pfd	38	37½	..	..
	Sloss Sheffield	..	..	34	36
	Do pfd	..	..	85	90
500	St L & S F	5	4⅞	5	5¼
	Do 2d pfd				
	St L & S W	..	..	17	18½
	Do pfd	..	..	24	27
	Southern Pacific	92		90¼	90¾
	Southern Ry	18	17½	17⅝	17¾
400	Do pfd	58¾	57	57	58
	St Paul	94¼	92⅝	92¾	93
100	Do pfd	..	..	127	128
	Studebaker	73½	72⅝	72½	72⅝
	Do pfd	..	..	100½	101½
	Third Avenue				52½
	Tenn Copper			32⅝	33
	Texas Oil	131	131	131	133
300	Texas Pacific	..	..	16½	16¾
	Tol St L & W	..	..	2	2½
	Do pfd	..	..	5½	6
200	Union Bag	..	..	6	6¼
29000	Union Pacific	130⅞	127⅞	127⅞	127⅞
300	Do pfd	81	81	81	81½
700	Un R R of S F	18⅝	17	..	..
700	Do pfd	35	34½	..	..
	U S Cast Iron P	..	..	14	16
	Do pfd	..	..	42	43½
	U S Realty	..	..	40	45
	U S Rubber	69		67	67½
	Do 1st pfd	..	..	107½	107¾
	Do 2d pfd	..	..	76	77
	U S Steel				
	Do pfd				
	Utah Copper				
7300	Va Chemical	37⅞			
500	Do pfd	101	99	..	..
1000	Wabash	1⅜	1	1	1⅛
900	Do pfd				
200	Western Union			67	68
83400	Westinghouse	100⅞	97⅞	97⅞	99¼
	W & L E				
	Do 1st pfd	..	..	..	12
400	Do 2d pfd		3		
	Wisconsin Cen				
	West Maryland	..	..	24	24½
500	Woolworth	103¾	103	103	104
	Willys Overland	122½			
	Do pfd	..	..	100½	102½

920600—Total sales.

Money—High, 2½ per cent; low 1¾ per cent; closing bid, 1¾ per cent; asked, 2 per cent.

STANDARD OIL STOCKS.

(Copy Furnished by E. F. Hutton & Co.)

	Bid.	Ask.		Bid.	Ask.
Anglo Am	17½	17¾	So Pipe	212	216
Atlantic	[illegible]	580	So Penn	286	288
Borne S	270	280	S W Penn	110	113
Buckeye	105	108	S O Cal	296	298
Chesebro	740	770	S O Ind	436	437
Colonial	130	140	S O Kan	360	365
Continental	230	235	S O Ky	255	260
Crescent	40	42	S O Neb	[illegible]	[illegible]
Cumberland	47	56	S O New Y	186	188
Eureka	235	238	S O Ohio	435	437
Galena	[illegible]	160	Swan & F	129	127
Ind Pipe	99	105	Vacuum	212	221
Nat Tran	31		Washington	35	43
N Y Tran	210	215	Waters P	121	125
N Pipe		101	S O New J	407	410
Ohio Oil	140	142	[illegible] P	122	134
Prairie	262	266	Pra P	135	140
Solar	227	240			

COTTON MARKET.

NEW YORK, May 5.—Cotton—Spot, quiet; middling uplands, 10.05. Sales, 700 bales.

FUTURES.

(Copy furnished by E. F. Hutton & Co.)

Quotations today were as follows:

Option—	Open.	High.	Low.	Close.
January	10.50	10.50	10.20	10.20
March	10.68	10.71	10.47	10.42
May	9.72	9.72	9.50	9.43
July	9.92	9.96	9.63	9.63
August	10.0[illegible]	10.08	10.07	9.76
September	..	..	..	9.89
October	10.28	10.28	9.98	9.98
December	10.45	10.47	10.18	10.18

Spot, 10.05, 25 points down.

SUGAR MARKET.

NEW YORK, May 5.—Sugar—Raw, steady; centrifugal, 4.70@4.77c; molasses sugar, 4.0[illegible]c. Refined, steady.

	Close.
May	[illegible]
June	4.85@3.87
July	[illegible]@2.02
August	3.00@2.14
September	4.06@4.08
October	4.02@4.04
November	2.90@2.94
December	[illegible]@2.90
January	2.68@2.70
February	2.61@2.62

Job Printing at The Tribune Office.

NEW YORK CURB QUOTATIONS

(Copy Furnished by E. F. Hutton & Co.)

	Bid.	Ask.		Bid.	Ask.
Anglo	17⅞	17½	L V Coal	165	175
Beaver	38	45	Man Tran	¾	1
Belmont	4¼	4⅜	Marconi	[illegible]	
Braden C	8	¼	Mason V	2½	5
Braden 6s	161	164	McKin Dar	29	30
Brit Col	½	1	Mines of A	2	
Butte & NY	¾	1	Montana C	35	40
Can Cop	1	1½	Mizpah Ex	30	35
Con Ariz	¾	⅞	Nev Hills		
Con Mines	1¾	2	Nipissing	6	
Davis D	¾	1¼	N Star	20	21
First Nat	2½	2	Tri Merger	37	
Fraction	12	14	Pr Bullion	4	
Florence	50	55	Tuolumne	1	
			West Pac 5		
Green Can	30	32	Rathiaufer	37	38
Hollinger	23	25	Yukon	2¾	3
Halifax	40	45	Utd Cig St.	9¼	
Blossom	65	70	Profit S	3	
Int Con R	6	8	Uno	17	17¼
J Butler	54	56	Chill	20	20¾
Jumbo Ex	15	16	Bords	11	11
Kerr L	4¾	5	Merger	26	28
Keystone	2½	3½	Kewanas	15	17
La Rose	½	⅝			

S. F. MARKETS

THE GRAIN TRADE.

Wheat—Club, $2.20@2.30; per cental; Russian red, $2.27½@2.30; Turkey red, $2.25@2.40; Eastern, $2.27½@2.42½; fortyfold, $2.22½@2.25.

Barley—Spot: Feed, $1.25@1.30 per cental; brewing, nominal.

Oats—Red, $1.70@1.80 per cental; white, $1.80 [illegible]

BEANS, CORN, HOPS ETC.

Beans—California Bayo, $5.25@5.40 per cental; [illegible] ... large white, [illegible]; small do, $5.25@5.30; Mexican red, $5.50@5.40; ... Pinks, ... Blackeye, $5@5.25; Garbanzos, $5.50@6.50; Red Kidney, $5.50@6; Manchurian Speckled Beans, $7.75@8.

Rice—$2.05 per cental for Idaho.

Corn—Eastern No. 2 yellow in bulk, to arrive, $1.85@1.87 per cental; white, do, $1.85@1.94; white Egyptian, $1.75@1.80; California yellow, $1.70@1.80.

Dried Peas—$5.75@6 per cental for green.

FLOUR AND CEREALS

Flour—California family extra, $7.50@8 per barrel; ... no ... quote.

Cereals—Per 100 lbs. in 10-lb sacks: Graham flour, $4.20; Entire wheat flour, $4.20; Buckwheat flour, $4.80; Self-raising Buckwheat, $5.90; Rice flour, $5.50; Rye flour, $4; Rye meal, $3.80; Corn meal, $3.30@3.70; Oat Groats, $4.60; Buckwheat Groats, $7; Hominy, $3.90; Cracked wheat, $4.20; Farina, $4.60; Pearl barley, $4.80@5.90; split peas, $7.50 for yellow and $7.50 for green; oatmeal, $4.80; wheat meal, $4.50; corn flour, $3.50, in 25-lb sacks; 20c per 100 lbs. less for all and 50c less in 50-lb.

HAY AND MILL FEEDS.

Fancy wheat ... [illegible] ... barley, ... straw, ...

[illegible]

FRESH FRUITS.

[illegible]

Raspberries—[illegible] ... Oranges—Navel, $2.00@2.50 ... for fancy ... $1.85 for choice, ... $1.50 for standard ... Tangerines, ... Lemons, $1.75@2 per box; ...

[illegible]

POULTRY AND GAME.

[illegible] ... per pair.

[illegible] ... ducks, 15@17c.

RECEIPTS LIGHT IN OAKLAND MART

Berries Arrive in Bad Shape Owing to Rain: Scarcity Raises Prices.

[illegible] ... of the vegetable market was the limited supply and stiff ... green peas ... Asparagus ... as the beds are resting ... the weather ... consignment ... Prices soared to a top of ... graded "grass" No. 2 brought ... $2.75 ... Otherwise ... a ... the street.

QUOTATIONS.

Apples—Box: Cal. Newtown Pippins (extra fancy 5½ and 4-tier $1@1.50; do fancy, 4½-tier, 65@75c; do inferior, 5½ and 4-tier, 50c. Strawberries—Per chest, $5@9; Fresno, 12c basket crates, $1.50@1.75; Florin crates, $1@1.25.

Cherries (Black)—$1.17@1.25 a box.

Oriental ... and New Orleans bananas, 4@4½c lb; Honolulu, $1.25@2 bunch; cocoanuts, $3.50@3.75 sack, 30; pineapples, do, $7.50@..., according to size; pine apples (per crate), $2@4.50, according to size. Citrus fruits ... Washington Navels, $2.25@2.75; choice, $1.75@2; standard, $1 ... fancy, $2.25@2.75.

Lemons—Per box, fancy Sunkist $2.75@3.25; choice, $1.75@2; standard, $1.75@2; lemons ... in boxes ...

Tangerines—Half orange box (wrapped), $1.25@1.50; large sized, fancy, $1.75@2; half boxes, unwrapped, $1.25@1.40.

Dates—Fard, 12-lb box, $1.50; per lb, 12c; Golden dates, 9@10c per lb; golden dates, boxes, $3.

Cranberries—Per barrel, $8.50@9.

POTATOES, ONIONS, VEGETABLES.

Potatoes—Per sack, Delta Burbanks, $1.65@1.75; fancy Salinas, cental, $2.25@2.50; fancy Nevadas, $2.25@2.50 per cental; Oregon potatoes, $1.75@2 per cental; Minnesotas, ... Salinas Burbank, $2 ... cental; sweet potatoes, $2@2.25 per cental, new potatoes ... Garnet Chili ...

Onions—No. 1, per sack, 80c@$1; No. 2 onions, 40@50c; white Bermudas, 2c... crates, $1.75@2; yellow Bermudas (crate), $1.25@1.65.

Vegetables—Artichokes, per dozen, ...; according to size; carrots, 85c@$1 sack; local garlic, ... 2½c lb; cream squash, 25@30c a crate; white cream squash, 40@50c crate; summer squash, 85c@$1 per 20-lb box; summer squash (large crates), $1.50@2.15; rhubarb, 25@60c; extra fancy graded asparagus $3.25@3.50; fancy asparagus, $2.75@3; No. 2 and choice, $1.75@2.50; green onions, 75c@$1 per box; local green peas, small $2@2.50 a sack; Telephone peas, $3.25@3.50 per sack, Imperial ... dozen, Santa Cruz cucumbers 75c dozen in a box; $1.50 per box; Los Angeles cucumbers, 85c@$1 per box; Florida Bell peppers, 20c per pound; Chili peppers 20@25c per lb; baskets, $1; celery, large crates, —; ... (20 lb.) $1.75@2 box; wax and string beans, 5@7½c per lb; Los Angeles lettuce, $1.25 per crate; local lettuce, 15@20c per dozen heads.

BUTTER AND EGGS.

Dairy prices held unmoved again today, the incoming supplies remaining about the same in quantity.

The following are the quotations established this morning on the floor of the San Francisco Dairy Exchange. The regular jobbing prices are generally 3c per lb on each square of butter, and 2c per dozen on eggs over these prices:

REPORTS FROM EGG MARKETS.

PETALUMA, May 5.—Egg prices were firm here yesterday, and the dealers paid 21 cents for prime stock. Selects were quoted at 17½ cents. There was a good demand and the competition very keen. Green feed is now plentiful and there is not such a great demand for the foodstuff. The baby chick shipments ...

STOCKTON, May 5.—There were no changes ... [illegible] ... 16 cents per dozen ... Ranch butter was firm at 27@20c per roll ...

... and broilers, 21@27c.

POULTRY AND GAME.

Poultry receipts continue to be very light, a few coops of California chickens comprising the morning arrivals. No changes altered quotations.

Poultry—Per lb small fryers, 24@28c; large fryers, 21@28c; small broilers, 27@30c; eastern young roosters, 18@19c; eastern hens, 16@18c. California hens—16@18c; old roosters, 12@13c.

Per dozen: Old ducks, $4@6; young ducks, $6@8; young Pekin ducks, $7@8; old pigeons, $1.25@1.50; squabs, $2@3; geese, $2.50@3 per pair.

Rabbits—Per pound: Belgian hare, 8@10c. Game—Per dozen: Hare, $2@2.50; cottontail, $2.50@3; gray geese, $4@5; brant, $2.50@3.

BUTTER, CHEESE, EGGS

Quotations on the San Francisco Wholesale Dairy Produce Exchange.

California fresh butter.

Grades—	May 1	May 3	May 4	May 5
Extras	22			
Prime firsts	22	22	22	22
Firsts	22	22	22	22

Eggs—Per dozen, California fresh, including cases.

Grades—	May 1	May 3	May 4	May 5
Extras	20½	22	22	22
Firsts	19½	20	20	20
Seconds	18	18	18	18
Selected pullets	18½			

Cheese (per lb)—New California flats, fancy, 11c; do seconds, 9c; Young America, fancy, 12½c; New York cheddars, ... [illegible]

BUTTER, EGGS, CHEESE

[illegible] ... cheese, unchanged.

CHICAGO, May 5.—Butter—Steady; receipts, 12,000 ... tubs ...

Eggs—Higher; receipts, 27,000 ... [illegible]

[illegible]

CHICAGO LIVE STOCK

[illegible]

... $2.40; lambs, $8@10.65.

MINING EXCHANGE IN BETTER TONE

Slight Advances Recorded in Several Stocks: Jumbo Extension $1.35.

[illegible] ... was recorded.

MINING STOCKS

Furnished by Zadig & Co., Stockbrokers, 324 Bush St., S. F.

CLOSING QUOTATIONS

COMSTOCKS.

[illegible]

TONOPAH.

[illegible]

GOLDFIELD.

[illegible]

CALIFORNIA.

MANHATTAN.

OTHER DISTRICTS

[illegible]

SALES.

[illegible]

AFTERNOON SALES.

1500	Midway	28	[illegible]	Tolon	
400	W End		[illegible]		
	[illegible]			Gt Bend	
700	Victor	27		Cons Frac	12
200	Jumbo	1.30		Cash Boy	11
1500	Booth	47		Val Tiger	04
2000	Sil Pick	17	4000	Merger M	27
700	S Nevada	05	100	Nev Hills	
200	Con Virginia	12	500	Pitts Sil P	19

SAN FRANCISCO STOCK AND BOND EXCHANGE

MISCELLANEOUS BONDS.

	Bid.	Asked.
Associated Oil Co 5s	98½	100
Cal Gas & El Gen 5s		
Cal Gas Unif 5s		
Cal-Electric Co 5s		
Gt Western Power		
L A Pacific Gas & Elec Co 5s	90	
Los Angeles Ry 5s		
Northern Ry Co of Cal 5s	105	108
Northern Cal Power Con 5s		75
Omnibus Cable Ry 6s	90	
Pac Elec Ry Co 5s	94	95
Pac Tel & Tel Co 5s	95½	95¾
San Joaquin L and P 5s	90½	
S F Oak & San Jose Ry 5s		
S F Municipal Bonds 5s	480 per cent	
do		470 per cent
S V Water Co Gen Mtg 4s	92½	
United Gas & Elec Co 5s	96½	102
Utd RR of S F 4s	48	49

WATER STOCKS.

	Bid.	Asked.
Spring Valley Water Co	49¾	50½

GAS AND ELECTRIC STOCKS.

	Bid.	Asked.
Pac Lighting Corp (pfd)	77½	
Pac Gas & Elec (com)	45⅝	46½

INSURANCE STOCKS.

	Bid.	Asked.
Fireman's Fund	237	..

BANK STOCKS.

	Bid.	Asked.
Bank of Cal, N A	185	187
First Nat Bank of S F	214	..

SUGAR STOCKS.

	Bid.	Asked.
Hawaiian Com and Sugar	35	
Honokaa Sugar Co	5½	6
Union Sugar Co	15½	16½

OIL STOCKS.

	Bid.	Asked.
Associated Oil Co	37½	38
Sterling Oil and Dev		

MISCELLANEOUS STOCKS

	Bid.	Asked.
Alaska Packers' Assn		
Cal Fruit San Assn		

MORNING SALES.

[illegible]

UNLISTED STOCKS.

	Bid.	Asked.
Peoples Water 5s		49¼
S F W P 5s		
Orpheum 6s		100

SAN FRANCISCO STOCK EXCHANGE—OIL

	Bid.	Ask.		Bid.	Ask.
Amal Oil	62.00		Producers		
Assoc Oil	37.50		Pyramid		
Caribou	70				
C. McKittrick	57				
[illegible]	62				

[illegible]

LOS ANGELES OIL EXCHANGE

[illegible]

NEW YORK METAL MARKET

By Associated Press.

[illegible]

SILVER.

LONDON, May 5.—Bar silver, 23 9-16d per ounce ... [illegible]

GRAIN

[illegible]

GRAIN AND PROVISIONS

(Copy Furnished by E. F. Hutton & Co.)

WHEAT—PER BUSHEL.

Option—	Open.	High.	Low.	Close.
May	1.62½			
July				
September	1.25		1.24¼	1.24

CORN—PER BUSHEL.

May				
July				
September				

OATS PER BUSHEL.

May				
July				
September			47¼	47½

PORK PER BARREL.

May			17.80	17.80
July				18.25

LARD PER 100 LBS.

May				10.20
July				

SHORT RIBS—PER 100 LBS.

May				
July	10.85	10.85	10.75	10.75

SAN FRANCISCO GRAIN MARKET

SAN FRANCISCO, May 5.—Barley, steady; December, $1.10, May, $1.22½ bid, $1.25 asked.

PORTLAND GRAIN MARKET

PORTLAND, Ore., May 5.—Wheat—Quiet, track ... lower prices; ... down ... bluestem, $1.35; fortyfold, $1.25; club, $1.25; red fife, $1.20, red Russian, $1.15.

Shipping News and Marine Intelligence

SUN, MOON AND TIDES.

United States Coast and Geodetic Survey. Table shows times and heights of high and low water in the Oakland estuary—Standard time.

May 5 to May 10.

Date—	Time Ft. AM HW	Time Ft. AM LW	Time Ft. PM HW	Time Ft. PM LW
5	3:20 5.2	10:17 -0.2	6:16 4.9	11:14 3.3
6	4:51 4.5	11:35 0.2	7:02 5.1	

Date—	AM LW	AM HW	PM LW	PM HW
7	0:32 2.6	6:15 4.5	12:28 0.6	7:47 5.2
8	1:52 2.2	7:29 4.3	1:27 1.0	8:19 5.5
9	2:45 1.6	8:35 4.2	2:10 1.5	8:53 5.6
10	3:29 1.1	9:27 4.3	2:49 1.9	9:24 5.7

Wednesday, May 5.

Sun rose ... Sun sets ... 7:01

NOTE—In the above tabulation of tides the daily tides are given in the order of their occurrence, commencing with the early morning tide in the left-hand tide column and the succeeding tides as they occur. On some days but three tides occur, the fourth tide occurring on the following morning.

The column of heights gives the elevation of each tide above or below the plane of Coast Survey Chart Soundings. The numbers are always additive to the chart depths, unless preceded by the minus sign or dash (—), when the numbers are subtractive from depths given on the chart.

MOVEMENTS OF STEAMERS.

TO ARRIVE.

Steamer.	From—	Date.
Queen	Seattle	May 6
Centralia	Eureka	May 6
Queen	Seattle	May 6
Yucatan	San Diego	May 6
San Jose	Balboa	May 7
President	San Diego	May 7
Yale	San Diego	May 7
Crown of Navarre	London	May 8
Minnesotan	New York	May 8
Admiral Schley	Puget Sound	May 8
Roanoke	Portland, Astoria	May 8
Northern Pacific	Flavel	May 8
City of Topeka	Eureka	May 8
Centralia	Eureka	May 8
Brunswick	Fort Bragg	May 8
Harvard	San Diego, Los Angeles	May 8
Nann Smith	Los Angeles	May 8
[illegible]		May 9
[illegible]		May 9
F. A. Kilburn	Eureka	May 9
[illegible]		May 9
[illegible]		May 9
Santa Cruz	Los Angeles	May 9
[illegible]		May 9
[illegible]		May 9
Trans Maru	Hongkong	May 10
Santa Barbara	Portland	May 10
[illegible]	Eureka	May 10
Aroline	Los Angeles	May 10
Nann Smith	Los Angeles	May 10
Yale	San Diego	May 10
DaisyMitchell	Santa Barbara	May 10

TO SAIL.

Steamer.	For—	Date.
F. A. Kilburn	Eureka	May 6
Bear	Los Angeles	May 6
Aroline	Los Angeles	May 6
Yucatan	Astoria, Portland	May 6
J. L. Luckenbach	New York	May 7
Admiral Dewey	Seattle	May 7
Yale	Los Angeles	May 7
Queen	Los Angeles	May 7
Rose	Santa Cruz	May 7
[illegible]		May 8
[illegible]	Balboa	May 8
[illegible]		May 8
President	Puget Sound	May 8
[illegible]		May 8
[illegible]		May 8
Harvard	Los Angeles, San Diego	May 8
[illegible]	San Diego	May 8
North Fork	Eureka	May 8
[illegible]		May 9
Northern Pacific	Flavel	May 9
[illegible]		May 9
[illegible]	Seattle	May 9
[illegible]		May 9
[illegible]		May 9
[illegible]		May 10
[illegible]		May 10
[illegible]		May 10
[illegible]		May 10
Yale	Los Angeles	May 10

GUEST OF HONOR

RICHMOND, May 5.—Miss Hazel ... was the guest of honor at a ... [illegible] ... 41 ... Eighth street last night. Whist was the diversion of the evening, following which refreshments were served by the hostess. Miss Edna Dixon won first prize and Miss Anna ... [illegible]

AMERICAN EXPRESS ENTERS OAKLAND

The express business of ... [illegible] ... after May 1st, will be operated by the American Express Company. This arrangement gives Oakland shippers ... connection with the 72,000 miles of railroad over which the American Express operates.

New fast express service from all Eastern points to Oakland has been perfected and is now in operation. If you wish to secure the advantage of the through route ... of the Union Pacific, Northwestern, Rock Island, Illinois Central and New York Central lines, specify in your shipping instructions, both East-bound and West-bound

Ship by American Express

This company has ... [illegible] ... represents the last thing in transportation efficiency.

MONEY ORDERS, TRAVELERS' CHEQUES, FOREIGN EXCHANGE

WEST IS TRAVEL APEX, SAYS RIPLEY

Opportunities of California Add to Magnetic Power of Fair, He Adds.

SAN FRANCISCO, May 5.—"The apex of ... United States ... travel ... [illegible] ... the state ... this year."

"... California offers," said Ripley ... "the year will be ... to Cali- ... made ... to handle the heavy ... expected this summer and ..."

"... large number ... made reservations for ... and in many cases there ... attached to their tickets ... the traffic from ... west. ... people bound for California who intend to see the exposition and then look for a home and remain here."

Ripley is strong in his assertion that the ... for rest of the country are in a prosperous condition.

Ripley has made an exhaustive study of the ... and makes the assertion ... of the system by the government on its present basis will result in the ... of the privately-owned express ...

Ripley said his party will remain in this city until next Saturday, when they will start east.

HOTEL ARRIVALS

HOTEL ST. MARK—Anson Gemer, Fresno; A. Elliott and wife, Fort Worth; G. S. Day, ... H. T. Coleman, New York; C. P. Bailey, San Jose; C. K. Holloway, San Jose; A. R. Rubin and wife, Chicago; Roy McCabe, Iowa; Alice Monet, Los Angeles; Era Place, Ukiah; R. P. Ruggles, San Bernardino; E. J. Timons, Richmond; D. A. Bonesteele and wife, Detroit; E. A. Grayson, Fresno; C. B. Reed, Beloit, Wis.; J. H. Brooks, Cleveland; William Rickerts, Omaha; Mrs. ... Battle Creek; J. J. Kegley, Oshkosh; H. C. Percey, Chicago.

PIONEER BREWER DIES.

RICHMOND, May 5.—After an illness of several weeks Henry Lottman, pioneer brewer of Stege and well known in this city and Oakland, died late last night at the Craven Hospital. Lottman had lived in Stege for many years and with his son, Frank Lottman, has been identified with the brewing business. Deceased was actively identified with booster projects about the county and was popular among his business associates.

MARRIAGE, BIRTH AND DEATH NOTICES

MARRIAGE LICENSES.

The following marriage licenses have been issued:

BRIGGS-HEIST—Guy Briggs, 20, and Golda May Heist, 20, both of Oakland.
DAY-GRIFFIN—Samuel J. Day, 54, Oakland, and Mary L. Griffin, 44, Berkeley.
MACHADO-WHITE—John F. Machado, 22, and Edith J. White, 17, both of Alvarado.

BOARD OF HEALTH REPORT.

BIRTHS.

ALFIRE—April 29, to the wife of Gemio Alfire, a daughter.
ANDERSEN—April 27, to the wife of Christian Andersen, a son.
BOTICO—April 15, to the wife of John Botico, a son.
COLLINS—April 28, to the wife of K... L. Collins, a daughter.
CONKLIN—April 25, to the wife of Lester Abbott Conklin, a daughter.
DE GAETO—April 29, to the wife of Carmino De Gaeto, a daughter.
GRAY—April 27, to the wife of Ray B. Gray, a son.
HANSEN—April 18, to the wife of Henry Hansen, a daughter.
MATTHEWS—April 28, to the wife of John Charles Matthews, a daughter.
McCARTHY—April 18, to the wife of Patrick McCarthy, a son.
MILLER—April 15, to the wife of Morin Miller, a son.
RANDAL—May 2, to the wife of Charles William Randal, a son.
REIDESSEN—April 25, to the wife of William Reidessen, a son.
RUDOLPH—April 28, to the wife of Daniel Rudolph, a daughter.
SMEATON—May 1, to the wife of Samuel D. H. Smeaton, a son.
STOUT—May 21, to the wife of Roy I. Stout, a daughter.
THURSTON—May 1, to the wife of Fred Thurston, a daughter.
WOEPECS—May 2, to the wife of Gost Woepecs, a daughter.

DEATHS.

Frederick L. Arbogast, May 3.
Angelette Joseph Breck, May 2.
Joshua Fred Gross, May 1.
Katie Lipanovich, May 3.
Carla Statemann, May 2.
Infant of Harriet and Fred Thurston, May 1.
Harriet Thurston, May 2.
John N. Valentine, May 2.

DEATHS.

ALTEMUS—In this city, May 3, Edward Altemus, dearly beloved son of Charlotte S. Altemus, a native of Hartford, Conn.

CUTLER—Samuel M. Cutler died at Los Angeles, Sunday, May 2, 1915. He was born at Falmouth, Mass., February 12, 1828, and was 87 years of age at the time of his death. He came to California in the early fifties, and engaged in mining and merchandising in Forest City and Downieville, Sierra County. Later he became a partner in Sisson, Crocker & Co., in the work of construction the Southern Pacific and Central Pacific railroads from Yuma to the Oregon line and also to Truckee. Mr. Cutler retired from business some time ago and has since made his home in Oakland, living for the past few years at the Hotel St. Mark. Mr. Cutler's nearest relatives are two cousins, Elmer Mason and Jennie L. Mason of Grafton, Mass., and a nephew, Charles B. Cutler of East Helena, Mont.

Funeral services will be held at the parlors of the First Congregational church in Oakland on Thursday afternoon, at 2:30 o'clock, May 6, 1915.

HUNTER—In this city, May 3, 1915, Charles Wallace Hunter, father of Mrs. Stella A. Ames of New Jersey, and Miss Lily Hunter of New Jersey, and John G. Hunter of New Jersey, Thomas C. Hunter of Oakland, a native of New Jersey, aged 66 years.

Friends and acquaintances are respectfully invited to attend the funeral May 6, 1915, at 2 o'clock p. m., from the chapel of J. Gorman & Son, 2222 Dana street, Berkeley, between Austin and Bancroft. Cremation, California Crematory, entrance to Mt. View cemetery.

KEMBLE—In Alameda, May 3, Tamer Gilvern Kemble, beloved wife of the late Seth Kemble, loving mother of Duston, E. H., E. C., J. C. and Alys L. Kemble, a native of Ohio, aged 85 years and 9 days.

MYRICK—In this city, May 3, 1915, John Brown Myrick, beloved husband of Helen E. Myrick, father of Mrs. Lloyd Davis and Mrs. Florence ..., a native of Nantucket, Mass., aged 70 years, 1 month and 4 days. A member of ... Lodge No. 24..., F. & A. M. and ...

Friends are respectfully invited to attend the funeral ... at ... Masonic hall, ... Seventh and Eighth ... auspices of ... No. 1.., F. & A. M. Remains at the parlors of the James Taylor Co., northeast corner of Fifteenth and Jefferson ...

SHEPPERD—... May 3, 1915, Walter ... beloved husband of ... Shepperd and loving father of ... of Oakland and Letitia ... son of Mrs. Ann Shepperd of Kansas City, Mo., a native of Wales, aged ... years and 9 months.

Friends and acquaintances are respectfully invited to attend the funeral from his late residence, ... San Pablo avenue, Berkeley, ... May 6, 1915, under ... No. 56 and ... Cremation private.

STILLMAN—... May 2, 1915, ... a native of Germany, aged 27 ...

Complete Funeral $75

Casket, shroud, embalming, grave box, hearse and 2 carriages, lady attendant. Gorman & Son, 2222 Dana St. Phone Berkeley 151.—Advertisement.

MONEY TO LOAN — INVESTMENTS

Classified Section

PROPERTY TO EXCHANGE

Oakland Tribune.

Publication office TRIBUNE building, northeast corner of Eighth and Franklin streets. Telephone Lakeside 9400.

Branch offices in Oakland: 1421 Broadway, adjoining First National bank.

San Francisco Office—Room 510, Examiner Bldg. Phone Kearny 5200.

Berkeley Office—Adjoining the new post office, next to First National bank, corner Bonita and Shattuck avenues. Phone Berkeley 186.

Alameda Office—Schneider's Stationery Store, corner Park street and Santa Clara avenue. Phone Alameda 1429.

Fruitvale Office—Fruitvale Drug Store, Fruitvale avenue and East Fourteenth street. Phone Fruitvale 527.

Melrose Branch Office—Eagle Drug Store, corner Fourteenth avenue and East Fourteenth street. Phone Melrose 2434.

Diamond Branch, Mr. Maier, Club Shop, 35th st.

Fruitvale Branch—Fruitvale Drug Store, East Fourteenth and Broadway streets. Phone Merritt 659.

Elmhurst Branch—E. W. Eckhardt, druggist, East Fourteenth street and Bay View avenue; phone Elmhurst 74.

Hayward Branch—J. T. Carroll, First National Bank Bldg.

Richmond Branch—Edwin Pascoe, 900 McDonald ave. Phone Richmond 273.

Point Richmond Branch—J. Casey, 48 Washington avenue; phone Richmond 2551.

San Jose Agency—Geo. P. Abbott, 28 North Second street; phone Main 1478.

Sacramento Agency—429 K St. Phone Main 3703.

Stockton Agency—317 E. Lafayette street. Phone Stockton 4077.

Manager Foreign Advertising, Williams, Lawrence & Cresmer Co., New York—Brunswick Bldg., Fifth ave. and Twenty-sixth street. Chicago—Harris Trust Bldg. Will C. Cresmer, representative.

A file of THE TRIBUNE can be secured at the offices of Messrs. E. and J. Hardy & Co., 30-31-32 Fleet street, or Daw's Steamship Agency, 17 Green street, Charing Cross, London; Albert Peters, No. 6 Unter den Linden, Berlin. News, subscriptions and advertisements received here.

The TRIBUNE will not be responsible for more than one incorrect insertion of any classified advertisement ordered for more than one time. Inform the Classified Advertising Dept. promptly of any errors in your advertisements.

FRATERNAL DIRECTORY.

F. & A. M. DIRECTORY

OAKLAND.

LIVE OAK No. 61.—Friday. Masonic Temple, 12th and Washington sts.

SEQUOIA No. 349.—Tuesday. Masonic Temple, 12th and Washington sts.

Scottish Rite Bodies

Cathedral, 17th and Madison sts. Monday, May 10, 27° and 28°. L. D. Inskeep, presiding.

I. O. O. F.

AAA—PORTER LODGE No. 272, I. O. O. F., meet Wednesday evening at Porter Hall, 19th and Grove sts. Visiting brothers always welcome.

FOUNTAIN LODGE, No. 198, I. O. O. F., meets Monday evening at I. O. O. F. Hall, 11th and Franklin; visiting brothers are cordially invited to attend our meetings.

Knights of Columbus

Oakland Council No. 754 meets 2d and 4th Wednesdays at Corinthian Hall, Pacific Bldg., 16th and Jefferson. Jos. A. Kennedy, G. K.; W. D. McGuiness, F. S.

Knights of Pythias

Oakland Lodge No. 103, K. of P. Regular convention every Thur. eve. at 8. Pythian Castle, 12th and Alice sts. Visiting brothers welcome. R. E. Brayton, C. C.; Jas. Denniston, K. of R. and S.

Knights of the Maccabees

OAKLAND TENT No. 17, membership 900, meets every Monday evening at Woodmen Temple, 11th and Clay sts. H. G. Sexton, Com.; J. L. Fine, K. R., 463 9th st.; phone Oakland 7326.

MODERN WOODMEN

OAKLAND CAMP No. 7250, meets every Friday eve. at St. George Hall, 25th and Grove sts. J. F. Bethel, Clerk, 27 Bacon Bldg.

O. O. S. C.

ORDER OF SCOTTISH CLANS—Clan MacDonald No. 79 meets every 2d and 4th Fridays in Loring Hall, 11th and Clay sts. Andrew Proctor, Secretary, Address 560 34th st.

I. O. O. F. M. U.

Loyal Manchester Lodge No. 8058 meets every Tuesday evening Klinkner Hall, 59th and San Pablo. E. L. Caray, Secy.; ph. Elm 551.

JR. O. U. A. M.

CUSTER COUNCIL No. 22, Junior Order American Mechanics, meets every Tues. eve. at 1117 Webster st. Visitors welcome.

L. O. O. M.

OAKLAND LODGE No. 424, LOYAL ORDER OF MOOSE, meets every Friday night at Moose Hall, 12th and Clay sts. W. J. Hamilton, Sec'y.

O. R. E.

ORDER OF RAILWAY EMPLOYES. Oakland Div. No. 1, meets 2d-4th Wed. eve. at U. P. E. C. Hall, 7th and Henry sts. F. P. Austin, Sec'y, 680 29th st.

LOST AND FOUND

COLLIE pup, 6 weeks old; strayed from the vicinity of 56th and Dover sts., reward. 5601 Dover st.; Piedmont 283.

LOST—Somewhere on Washington st. or Free Market, on Saturday, a gold locket, diamond in center. G. P. on back; please return to Mrs. Wood, care Taft & Pennoyers, and get reward.

LOST—Tan and white male dog, answers name "Bill"; reward $10. Phone Oakland 965. Mr. Wesser, 1424 Broadway.

LOST—Fri. eve., Auditorium hall, a gold watch fob on black ribbon, small diamond in center, initials L. L. L. Return to Tribune office; reward.

LOST—Black handbag, on S. P. ferryboat, Tues. morning, containing small purse with money; also bunch of keys. Phone Oakland 3519 after 5 p. m.

LOST—A coral pin on Taft or College aves.; keepsake; reward. Ph. Oak. 7188.

LOST—Sat. eve., gold cuff link on Shattuck; reward. Return to 1548 10th st.

LOST—Gray and white collie pup, white face and feet; reward. Oakland 5167.

WOULD the person who found a mesh bag in the West House containing money and jewelry, kindly return to "lady of the house." Liberal reward.

WHITE French poodle, male, recently clipped; reward. Belmont Apts., 3333 Telegraph.

LOST AND FOUND—Continued.

SPECIAL NOTICES.

SUPERFLUOUS HAIR

CARD reading by lady, 25c; astrology, reading, lessons. 527 Clay, nr. 10th st.

DR. ELMA GILL, trance medium, circles; Sun., Wed., 8 p. m. 525 13th; Oak. 8621.

FREE TEST READING, GYPSY CAMP, 567 BROADWAY, ROOM 2.

DANCING.

BALLROOM, stage dances. Stella Mac Donald "Boyd." Lake 2055.

EDUCATIONAL.

AA—SHORTHAND, typing; priv. classes. Ilsen Shorthand Inst., 539 12th st.

COACHING—Mathematics, physics, mechanics, etc.; teachers' exes. Pied. 160.

WANTED—By certified teacher, 2 pupils, shorthand, typing, individual special instruction; day, evening; positions waiting. 1525 6th av.

SEE also under "HELP WANTED."

MUSICAL.

AA—VIOLIN STUDIO—Max Lercher, instructor voice culture and piano, Mrs. F. G. Lercher. 515 44th st.; Pied. 145.

I WILL tune and polish your piano for price of tuning; work absolutely guaranteed; no pay if not satisfied. 553 18th st. Frank Smith. Phone Oak. 6376.

MARLOWE school of dramatics will take a limited number of pupils, dramatic reading, monologue and preparation for stage. Berk. 4068.

PIANO lessons; pupils visited. L. Getchell, 1211 Jefferson, room 4. Ph. Oak. 3192.

PIANO theory and harmony. William C. Nicholls' studio, 1255 1st av. Mer. 1148.

RAGTIME taught, 10 to 20 lessons; booklet free. 3704 Telegraph. Pied. 1624.

HELP WANTED—MALE

ARMY OF UNITED STATES; MEN WANTED—Able-bodied unmarried men between ages of 18 and 35; citizens of United States, of good character and temperate habits, who can speak, read and write the English language. For information apply to Recruiting Officer, 568 Broadway, Oakland, Cal.

AA—CAN YOU DRIVE an automobile? $10 gives you a complete course, driving and caring for car; we teach in up-to-date cars in busiest part of city; also give certificate to assist you to secure good position; day and night classes, satisfaction guaranteed. Pacific Auto Driving School, 1562 Franklin st., Oakl.

AAA—MEN and women, we need you to help take care of our trade; pay you wages while learning; opportunities. National Barber School, 473 9th st.

AAA—WANTED, ten members for motion picture acting; experience unnecessary. Big A Film Mfg. Assn., 62 Montell st., near 40th. Pied. Hours 2 to 5.

AUTO driving, repairing, vulcanizing taught. Engineer School, 5702 Adeline.

A FIRST-CLASS grocery solicitor; must furnish A1 refs. Box 8982, Tribune.

DELIVERY boy for meat market. East Oakland Market, 931 E. 14th st.

GOVERNMENT positions are easy to get. My free booklet, Y-217, tells how. Write today—now. Earl Hopkins, Washington, D. C.

HANDLINGER barber wanted; call between 7 and 8 p. m. 1000 Clay st.

MEN-WOMEN, learn barber trade. 300[illegible] place; in good positions last year. Moler College, 710 Howard st., S. F.

TEN U. C. students for all-summer work; good pay, pleasant occupation. See Mr. Hawley, Hotel Shattuck, Berkeley, Thursday, 1 to 3 p. m.

50c *Worth of Groceries or Meats* **FREE**

The Classified Department of the Oakland Tribune will issue orders all this week, to advertisers in these columns, good for 50 cents' worth of groceries and meats at

GREATER OAKLAND FREE MARKET

Sixth St., Bet. Broadway and Washington

Given away, absolutely FREE with every 45-cent CASH "WANT ADD," ordered any day this week to be run in

Next Sunday's Issue of OAKLAND TRIBUNE

You can leave your "Want Ad" at either of the offices mentioned below and the clerk will give you this

FREE TRADING ORDER
Good for 50c

Wednesdays or Saturdays, with no strings tied to it.

MAIN OFFICE, 8th and Franklin, till 9 p. m.; Saturday, 10:30.
BRANCH, 1421 Broadway, till 9 p. m.; Saturday, 10.
BERKELEY, 2142½ Shattuck.
ALAMEDA, Schneider's Stationery Store.

GET YOUR COPY IN EARLY IN THE WEEK

50c *Worth of Groceries or Meats* **FREE**

HELP WANTED—MALE. (Continued)

IMMEDIATELY.
IMMEDIATELY.

WANTED—At once, clerks, or bright young men to prepare for GOVERNMENT POSITIONS; salaries $65 to $75 per month; promotion; BRING PARENT. See MR. HOFF, 1212 Hearst bldg. Special Sunday hours, 11 a. m. to 1 p. m.

IMMEDIATELY.
IMMEDIATELY.

WANTED—One special mechanic (electrical machinist) at $5.32 per diem, a competitive examination will be held for the above position. For further information address Commandant, Navy Yard, Mare Island, Cal.

WANTED—Man with auto to sell goods; must furnish cash security; steady position to right party. Call evenings. 1464 Harrison. Sherry.

WOULD like to communicate with a good painter who wants a home. Ala. 2446 after Monday noon.

WANTED—Experienced hardwood floor layer, $5 per day. Call 482 40th street.

WANTED—Experienced boy over 16 years. Apply Kahn's stationery dept.

HELP WANTED—FEMALE.

AAA—LADIES LEARN HAIRDRESSING. THE FAMOUS PEAVY SYSTEM; enroll now. CALIFORNIA SCHOOL OF HAIRDRESSING, 479 12TH ST., Smith Bros. Bldg., Oakland, second floor.

A—THE Oakland Employment Agency—Boarding house cook, $50; family cook, $40; gen. hsmds., $25 to $40; second girls, $30; nurses, waiters, 1455 Franklin; phone Oakland 5288.

A NEAT, capable girl for cooking and gen. housework; 2 adults and 2 small children; good chance for ref. girl; $25-$30; refs. Pied. 2499.

AAA—WANTED, few members for motion picture acting; experience unnecessary. Big A Film Mfg. Assn., 62 Montell st., near 40th. Pied. Hours 2 to 5.

APPRENTICE wanted at Cosgraves' Hair Store, 2359 Telegraph av., near Durant, Berkeley.

AT Success Emp. Agency, 411 15th st.—Cooks, $40-$45; house maids, $25-$30; chambermaids, $20; waitresses, Oak. 737.

BEST domestic help, male and female; cooks, waitresses, chambermaids; city and country. 827 Jefferson. Oak. 8734.

COMPETENT help. Mrs. Nelson's Emp. Agcy., 1512 Broadway. Oak. 1945.

EXCEPTIONAL opportunity for energetic, educated woman in high-class educational work. Ph. Berk. 9352 for appointment.

GIRL or middle-aged woman wanted for gen. housework. $15. 854 22d st.

GIRLS learning hairdressing, positions done. Call 479 12th st.; O. 4405.

POSITIONS and help guaranteed. People's Employment Bureau, 419 15th st.; phone Oakland 4405.

HELP WANTED—FEMALE. (Continued)

MIDDLE-AGED woman; mother's helper; small wages, good home. 725 55th st.

NEAT, reliable woman for general housework, good home; send washing out; wages $20. 2416 Tyler, take Telegraph av. car. Berk. 3772.

PRACTICAL help will be given any woman or girl of the segregated district whose livelihood is effected by the passage of the red light injunction and abatement law. Apply by phone, Merritt 2056.

UNHAPPY GIRLS will find a woman friend to advice and help them at Rockhurst Center, 130 McAllister st., S. F.; hours 2 to 4 p. m. daily; phone Market 8250.

WANTED—GIRLS.
Experienced, or to learn trade. Simpson and Heady, Hair Store, 1330 Washington st., second floor.

WANTED—Young lady who understands sewing to work at trimming men's hats. Apply between 8 and 10. Jim Ballard's, 442 14th st.

WOMAN'S Employment Exchange—Good cook, Irish preferred; young colored girl, small family; girls general work. Oak. 2359.

WANTED—Young girl or woman for housework; $20 to 11:30 a. m. daily, except Sundays; $10 and carfare. Phone Fvtle. 1328 after 6 p. m.

WANTED—Girl for gen. housework; good cook; assist with child; wages $20. 2918 Tallant st., Frtvle.; ph. after 6 p. m., Fruitvale 1508.

WANTED—Girl for general housework; good cook; assist with children; wages $30. 472 Oakland av.; ph. Oakland 7228.

WILL give room and board to reliable lady to stay as company with lady and two children. Phone Piedmont 7445.

WANTED—Capable woman as manager for branch office; salary $80 month; $500 cash required. Box 11049, Tribune.

WANTED—Young lady for newstand; steady employment. Apply Hotel St. Mark.

WANTED—A woman for general housework and cooking; refs. 353 Hawthorne av.

WOMAN to assist with cooking and care of child. 1506 Park st., Ala.

WANTED—Neat young girl; assist housework; no washing; $10 to $15. 1121 14th.

SALESMEN—SOLICITORS WANTED

MEN and women for canvassing; profitable; daily used toilet article; easy to carry; good seller. Apply 760 22d st.

SOLICITOR who can bring trade for furniture store; big commission. 598 15th.

SITUATIONS WANTED—MALE.

A salesman desires position. 10 years on the road, references furnished. Phone evenings, Merritt 5266.

SITUATIONS WANTED—MALE. (Continued)

A GOOD Japanese, experienced, wants situation at housework or in the garden. 619 Clay st.; phone Lakeside 2838.

A GOOD Japanese school boy wants situation. Phone Oakland 1202.

CHAUFFEUR—First-class driver and repairman; single; no bad habits; steady and willing; local ref. furnished. Fruitvale 88.

CARPENTER, young man, wants work; house-building, repairing, 5 yrs. shipjoining; reas. Phone Berkeley 6867.

DELIVERYMAN wants position as driver or salesman, can drive auto. Phone Piedmont 6916.

EXPER. Japanese wishes position as laundry boy; steady or by the day. Ph. Oakland 2308; Frank.

EXPERT glove cleaner can renovate col. gloves; want position; will work 3-4 days week also. Box 8932, Tribune.

FIRST-CLASS cabinet maker, machine hand; position shop and furniture store; understands finishing; reas. Box 8987, Tribune.

FIRST-CLASS family cook; refs. Ah Lee; Tai Fung Wo Co., 325 8th st.; phone Pekin 67.

FIRST-CLASS Chinese cook, formerly hotel, wishes position. 328 8th st. Phone Pekin 67.

HOUSE man, 45, experienced; do plumbing repairs, etc. Jim, 594 16th st.

JAPANESE student, experienced in lawn-making and landscape gardening, wants position as gardener; wages $10 to $15 per month. Phone after 6, Berkeley 7449, address 2119 Channing way, Berkeley.

JAPANESE, good cook, many years' experience, wants position in family. Phone Oakland 2716.

JAPANESE boy wishes day work; house-cleaning, lace curtains laundered at the home. Phone Lakeside 3662.

JAPANESE gardener wants position, city or country; many years experience. Tome, 270 8th st. Lake 3457, evenings.

JAPANESE boy wants position; cooking, housework or any kind work. Phone Oakland 8755.

JAPANESE exp. laundry boy wishes position by the day. Tom, Phone Pied. 764.

MAN, handy with carpenter tools, can do packing and box-making; will do any kind of work. Box 8983, Tribune.

MAN of good character and references as janitor and storekeeper to work desires position. Box 8985, Tribune.

WANT to work in a drug store where I can start from the bottom and learn the trade, aged 23. Geo. P. Parker, 569 42d st.

YOUNG man, 19 years, wants position as grocery clerk or office man; experienced; can give references. Box 253, Tribune, S. F.

SITUATIONS WANTED—FEMALE.

A COMPETENT [illegible] care for children, or [illegible] day, 1st class [illegible]

A MIDDLE-AGED woman wants light housework, [illegible] wages. Apply [illegible]

AAAA Woman wants [illegible] work; will call at [illegible]

A WOMAN would like [illegible] days. Call Lakeside [illegible]

A [illegible] woman as companion or helper in Protestant family; [illegible] 2 children. Phone Piedmont [illegible]

CAPABLE young woman, good cook, wants cooking or general housework, [illegible] Phone [illegible]

DRESSMAKING and remaking, waists in bundles, [illegible] $2.50 per day, 25c per half day. Ph. [illegible]

DRESSMAKING and plain sewing, one-piece dresses, any style, satisfaction guaranteed. Phone Oakland 8428.

DRESSMAKING neatly done. Miss Marion Schroeder, 112 E. 12th st., East Oakland.

DRESSMAKING, [illegible] and repairing a specialty, $2.50 per day. Phone Merritt 4271.

DRESSMAKER and designer wishes engagements in families. Merritt 4884.

ENGLISH WOMAN (young), capable housekeeper and cook, wants position in home where husband (office man) at business all day can lodge, excellent references. Box 8967, Tribune.

EXPERIENCED infant's nurse (German); best refs.; city or country, wages $35. 810 52nd st., Oakland. Phone Pied. 6026.

EXPERIENCED laundress would like some ladies' and gents' laundry to take home. Phone Piedmont 7793.

EXPERIENCED, able family cook wants work where second help is kept, unusually fine cook, $40 or $45. Oak. 737.

EXPERIENCED infants' nurse (German); best refs.; city or country; wages $35. 810 52nd st., Oakland; Pied. 6026.

GERMAN girl wants position for assist hswk., $20-$25; also 1 grammar school girl. 2742 Mabel st., W. Berkeley.

GERMAN girl, good plain cook, housework, $35. Tel. O. 4405.

HOME washing, exper. Japanese woman does washing, ironing at home; reliable work and call anywhere. Piedmont 716.

HOUSEKEEPER situation wanted by a refined lady; good references. Address Box 11363, Tribune.

JAPANESE couple wants a position in a family; man as gardener and wife as cook. Phone Piedmont 655.

JAPANESE girl wants position as general houseworker. Phone Oakland 3716.

JAPANESE girl wants position as cook. Call Oakd. 2320.

MIDDLE-AGED woman would like a position for general housework; plain cooking. 1351 16th st., Oakland.

MIDDLEAGED woman, plain cook, position in small family; city or country. Oak. 4405.

NEAT, colored girl wants light housework; sleep home. Phone Oakland 3715.

NEAT girl wishes position in private family; no cooking; sleep home. 2044 Austin st., Fruitvale.

RELIABLE colored woman wishes position as cook in small family, or day's work, can furnish references. Phone Piedmont 4754.

RELIABLE lady wants general housework in a small family. Oak. 2374.

POSITION wanted by German girl to do general housework, plain cooking; $20-$25. Phone Pied. 8251, bet. 9-11 a. m.

SEAMSTRESS wants work by the day, $1.60. Phone Piedmont 8362, after 6 p. m.

STRONG young colored woman wants day's work, any kind; can give references. Phone Pied. 8706.

SISTERS want position as cook and 2d girl. Danish; Tel. O. 4405.

WANTED by a nurse, position as housekeeper and nurse combined; can take charge of mental or T. B. patient. Box 9092, Tribune.

WASHING, ironing, also lace curtains, 25c pair up; done up carefully; called for and delivered. Merritt 5245.

WOMAN wishes work by the day house-cleaning or washing. Phone Lake. 2273.

YOUNG woman wishes light housework or care of one child and light upstairs work. Box 8980, Tribune.

YOUNG Japanese girl wants position in small family as general houseworker. Tsaga, 511 7th st.

YOUNG woman wants day work. Phone Pied. 2279.

DAY AND CONTRACT WORK

A—TINTING, papering and painting of all kinds, reas. Elm 214.

CARPENTER and builder, all kinds of repairing; best refs. Phone Pied. 3681.

CARPENTER, jobbing and repairing work, reas., and guaranteed. Oak. 5160.

GET SMALL to do your painting, tinting and papering. Oak. 2344. 795 16th st.

PAPERING, painting, tinting; reasonable; first-class work and material; estimates given; carpentering, repairs. Berk. 2178.

PAINTING, paper-hanging, tinting; first-class work, lowest prices. Fruit. 1231.

ROOFING

H. J. EDWARDS, shingler, 25 years in Oakland; estimates free; employers liability carried. 1215 Poplar; Oak. 7248.

APARTMENTS TO LET

AAAA—NO RAISE IN RATES

It will pay you to investigate the excellent accommodations, rates at OAKLAND'S FAMILY HOTEL, KEY ROUTE INN, 526, on Broadway; Key Route ferry direct to Exposition entrance; large rooms, best beds possible, excellent meals, beautiful surroundings. LOW, SENSIBLE FAMILY RATES. Phone Oakland 5924.

A— "El Nido" Apartments

Quiet, leafy neighborhood, near Lake Merritt; 2, 3, 4 rooms, tennis court, sleeping porches, free phones, elevator, boiling hot water; Hoosier cabinets, steam heat, artistic home comforts. 1580 Madison st., where Lakeside 303 and 388.

A—MURI-ELL Sunny apts., 2 rooms; 2 wall beds; free location; sum. rates, $25. 345 Grand av.

A SUNNY front room in private family; near cars and K. R. Piedmont 5762.

Hotels AND Apartments FOR EXPOSITION VISITORS

Five minutes by direct ferry to the Exposition grounds. Fast commodious commuter service. No parcel rates, no waits, no delays or inconvenience. Reasonable rates, perfect service, the most beautiful situation of any city in America.

APARTMENTS TO LET (Continued)

At The Vue-du-Lac

Cor. 24th and E. 14th sts.; clean, modern, sunny apts.; most reasonable in Oakland. Vacancy at present, 2 rms., $16, $18. K. R. [illegible] Merritt 1765.

AA—MARYLAND APTS.

Every comfort and convenience; steam heat, hot water, free phones, 2 rms. and bath, $25 up, 3 rms. and bath, $30 up. N. W. cor. 27th and Telegraph.

"Arco Apts"

Madison and 14th—2 and 3 rooms, complete, elegantly furn., high grade service; near S. P. cars; reasonable. Oak. 6351.

A—IDEAL HOME, excel. FOR SUMMER; country view, lake, mountain scenery. Open air sleeping all-day sun; close in. Cars, K. R. and S. P. services. Cab. [illegible] rent reasonable. IDEAL APTS., 207 21st St.

A DIFFERENCE locating elsewhere see our [illegible] unfurn. apts., 3, 4 rms., bath, $27, $27. 4 blks. K. R. Inn, Oak. av. car. Lake Apts., 18 Vernon st.; Oak. 1022.

A—VALLEY APTS. S.P., K.R. locale 2341 Valley st.—1 blk.; 2-3-r., bath, hall, steam, hot wat.; rents very reas. Phone Lakeside 1481.

A—RAYMOND 2, 3, 4 rms., $35-$45; finely furn.; large lobby, billiard and ballroom. 1492 Alice.

Auditorium Furn. unfurn., priv. ent.; steam heat. 1035 Fallon.

A—"ONEIDA" 2, 3 rooms, modern. 2203 Telegraph, cor. 23d.

AAA—1 sunny apt., week or mo. THE SYLVIA, 2017 Telegraph av.

A— CLOSE IN. SAFETY APTS. Reas. rent; modern. 1628 San Pablo.

A—HILLVIEW APTS.—Sunny 2, 3 rooms, mod.; furn., unfur.; $25 up. 5495 College.

Casa Rosa Apartments

Beautifully furnished 3-room apts.; 40-gal. chemical fire engine installed; 4 extra. 1421 Market st., opp. 15th; ph. Oak. 4164.

CASTLE APTS.
Newly renovated; steam heat; sunshine apts., 3-4 rms. with slp. pchs.; reas. Pied. av. and 41st st. Ph. Pied. 3198.

Casa Madera Furnished apartments. Apply 669 16th st.

DESIRABLE 2 rms., $14; 3 rms., $21; renovated. The Elwyn, 668 22d st.

DEL REY 1548 Harrison—Mod., sunny; close in; rates reasonable.

ENCINAL Brand new. Ph. Oak. 7387; only 2-room apts. left. CORNER 10TH AND MADISON STS.

EL CENTRO Every mod. conv. Phone Oak. 2619; B. A. Jones.

Fredrick Apts. None to compare for comforts and elegance; $25 up; 2, 3, 4 rooms. 41st st., nr. Telegraph av. K. R. sta. Piedmont 3502.

FAIRMONT, 201 Orange st.—Elegantly furn. 3 and 4 rooms; mod.; steam heat; 6 min. walk 22d Key Route. Oak. 8137.

HOBART APTS. 454 Hobart—Desirable 2-r. apts. nr. K. R.-S. P. Oak. 5151.

FURN. "NOTTINGHAM" UNFURN. 466 41st; steam, hot water, phone, K. R.

IN UPPER PIEDMONT
"RONADA COURT"; furn. or unfurn. apts. 155 Ronada; phone Piedmont 639.

LAKEHOLM 2929 Bdwy. Lake 3250. 2 rms., comp. furn., slp. pch., free phone, steam heat; $25.

LAKESIDE Large, handsomely furn. 1, 2, 3-room apts.; sleeping porches. 159 Lake st. Lakeside 1163.

LACONIA 1520 Harrison—Reas. rates; 2, 3, 4 rms.; steam heat; finest service; 1 blk. of Hotel Oakland.

MADISON PARK 9th and Oak sts. Phone Oak. 2160. Oakland's established home of comfort; hotel service; close to S. P. and K. R.; walking distance business center.

"OAKDALE" 547 24th st.—New mod. high class 2 and 3-rm. apt.; nr. S. P., K. R.; rates reasonable.

ONE 2-rm. apt.; 1 single rm. & kitchenette; sing. rm. reas. Cornelia, 118 12th st.

Oak Park 2-rm. apts.; mod.; furn. 92 8th; ph. Lakeside 2504.

PALM INN, 542 25th, 2 blks. K. R.; large grounds, large sunny rooms, sleeping porch, steam heat, hot water, garage; strictly high-class; eleg. furn.; $25-$65.

PARK VIEW 9TH AND MADISON. PHONE OAK. 5000. Modern 2-room furn. apts., $25 and up.

St. Nicolai New, mod. high class 2-rm. apts. by day, wk., mo. No raise in rates. 16th and Clay.

TWO 2-room furn. apts. also 3-room unfurn. flat. 2136 8th ave.

THREE large sunny rooms and bath; close to town and cars. 685 23rd st.

WALDO APTS.—4-ROOM APTS., UNFURN.; HEAT. PHONE. 400 14TH ST.

WEARNETTE—1 or 2-rm. apts.; clean, comf. sunny. reas. 1509 San Pablo.

$22 PER MONTH
Modern, facing park; sunny; all conv. Landers Apts., 250 24th; Oakland 7256.

$25 TO $40.
THE "MARBOYD"—New management, 12th and Myrtle sts., on Key Route; centrally located; well furnished; large, light kitchens, steam heat, hot water; janitor service.

HOTELS.

ATHENS 1556 Broadway, next to postoffice; H. M. Fuller, Mgr. Special rates to permanent guests; mod. conv.; steam heat, elevator, etc.

AA—MODERN, sunny rooms; hot water; special rates to gentlemen. 534 10th st.

SANTA FE HOTEL Transient, $1 up; week, $3 up. 40th and San Pablo; Key Route trains.

St. Paul Hotel, single, en suite. 50c per day up, $2 wk. up. 524 12th st.

Touraine Oakland's latest hotel, corner 14th and Clay sts., $1 up.

ROOMS TO LET, FURNISHED

AA—NEAT rooms, hot and cold water; 2 blks. city hall, S. P., K. R. trains; $1.50 week up. 1507 San Pablo.

Bramhall 1540 Telegr., form. Webster; nicely furnished rms.; $1.75 wk. up.

FRONT room in private family of 2; near Lake; phone if desired. 1625 E. 24th st.

FURN. rms., garage conv.; good location; [illegible] rent. 1415 Linden.

FURNISH room with use of kitchen, to rent [illegible]. ph. 725 Castro st.

LARGE sunny front rms.; suitable for two persons; running water, fireplace, light and gas. 1430 Webster.

(Continued on Next Page)

THIS WEEK AT EXPOSITION

THURSDAY.
9:30—U. S. Government programs begin in various palaces.
11:00—Siam dedication.
2:00—Dog show and intelligence feats polo field.
3:00—Grand court of California Foresters of America day.
3:00—Mine explosion in Yacht harbor—U. S. Government.
6:45—Grand illumination.

FRIDAY.
9:30—U. S. Government programs begin in various palaces.
10:00—May Flower Show, Horticultural Palace.
4:20—University of California Day.
6:45—Grand illumination.

SATURDAY.
9:30—U. S. Government programs in various palaces.
10:00—May Flower Show, Horticulture Palace.
10:00—Women's Pacific Coast Good Roads Association Day.
11:00—United Commercial Travelers Day.
3:00—Baby automobile race.
6:45—Grand illumination.
7:45—Special illuminative features and fireworks display.

ROOMS TO LET. FURNISHED—(Continued)

NICE furnished room for man or woman; bkfg. alwd. reas. rent. 723 17th.

SUNNY furn. rooms for 1 or 2 gentlemen, priv. family, nr. cars. 973 14th st.

SUNNY front room in pvt. family; near cars and K. R. Piedmont 222.

TWO furn. rooms in Berkeley; reasonable. 1807 Russell st.

HOUSEKEEPING ROOMS

AA—HOUSEKEEPING and sleeping room, 125 21st, first house W. of San Pablo.

A VERY nicely furnished cozy sunny flat, 3 rooms, bath, $18; fine neighborhood; close in. 1619 Chestnut st., nr. 16th.

A—1314 ALICE ST., near Hotel, Oakland—Newly furn. heated rooms, $8-$12 mo.; kitchen; bear grounds. Lakeside 2968.

AT $10 MO. Furnished housekeeping rms. 1116 Jefferson st.

AA 3-RM. bath, sunny, furn. apts. Near K. R., bath, phone, etc. 594 41st st.

A SUNNY, clean apt., buffet kitchen, gas, rent, $14. 2413 San Pablo av.

A PRONY, cozy hkpg. suite, best furn., reas. 1225 Myrtle. Pie. Oak. 7195.

AA—2 ROOMS, nicely furnished. 1234 Telegraph av.

COMPLETELY furn. hskpg. rooms, also single rooms. 567 Telegraph av., opp. Idora Park.

[illegible] also 2-room apt. 514 Castro st.

FOUR large rms., bath, reg. kit., water htr., sewing mach., nice neighb.; walk. dist.; yd.; $19 mo. 1519 Linden, nr. 16th.

HARRISON Apts. 294 9th—2 rooms, $2.50; 1 room, $1.75, 2 rooms, $4.

RENT reduced, downtown, one 2, one 3-room furn. apartment. 575 17th. O. 7195.

SUNNY furn. hskpg. room, or rooms; free phone and bath; cheap rent; private house, opposite Kahn's. 518 16th street.

SUNNY front apt., gas, bath and phone; priv. entrance. 170 5th st.

SUNNY 3-room flat, 2 suite housekeeping rooms. 2136 8th ave.

SUNNY hskpg. rooms, fireplace, sleeping porch, yard. $42 Magnolia; Lake. 1658.

TWO front, sunny rooms, desirable, private res.; car line; $15. 2142 8th av.; Merritt 3019.

THREE very des. sunny hskpg. rms. 1339 Harrison st., cor. 19th.

TWO large sunny furn. hskpg. rooms, nr. locals; walk. dist. $16. 1727 Myrtle st.

TWO and 3-room furnished apts. for hkpg.; light and sunny. 617-19 14th st.

UNFUR. or partly furn. hskg. rooms; reas.; homelike, quiet yard. 1320 Filbert st.

$18 AND $20, includes gas and phone, in sunny 3-rm. newly tinted furn. apt. Oakland 774. 850 Filbert st.

793 12TH St., cor. 2-rm. fur. apts.; hkpg., $2 week up; mod.; phone.

515 HOBART ST.—Front sunny hskpg. rms.; phone, bath, run. water; all conv.

1-2-3-ROOM apt., hskpg.; $2 to $4.50 wk.; blk. to Bdwy. 1516 Franklin st.

765 14TH ST.—2 or 3 room newly furn. apts.; modern; hskpg. if desired.

3 LARGE furn. hskpg. rms.; splendid location; large yard; reas. 556 32d st.

$12.50—FRONT hskpg. suite; run. water. 558 16th st., nr. Clay; ph. Lake. 1293.

820 MYRTLE—1 and 2 sunny rooms; water, coal grate, gas; $2 per week up.

$16 APART., 2 or 3 rooms, sunny, clean; gas, phone; also single. 804 Filbert st.

$10—SUNNY furn. and hskpg. rooms; gas, elec. incl. 430 17th st., at P. O.

2 OR 3 sunny rms.; reg. kitchen; elec. Phone 823 Market.

ROOMS AND BOARD.

AA—ROOM AND BOARD for 2 or 3 respectable young business men at reasonable rates at 5851 Genoa st., bet. 58th and 59th sts., near Grove st. Key Route trains stop within half a block.

A—LAKESIDE HOME CLUB, 132 Lake st.—Lovely rms. with bath, overlooking lake; ref.; board optional. Ph. Oak. 2492.

AA—NEAR Hotel Oakland and Lake; large rms. for 1 or 2; excel. table; mod. rates; every conv. 1317 Alice, Oak. 1627.

A—THE HARMONIA—Ideal home for business men and women; comfort; excel. table; reas. 11th-Madison; Oak. 7649.

AA—THE Dixie; home cooking; reas. rates; modern. 1151 Oak st.; Lake. 1488.

BOARD and room or table board by week or month at 301 20th st.; excellent food; good service and pleasant surroundings; overlooking Lake Merritt. Phone Oak. 2809.

LARGE front room for 2; dressing room; home cooking; nr. K. R. and S. P.; close in. Merritt 3292.

LARGE sunny front room, one block to College av. and Claremont; K. R., beautiful home; 2 other boarders. Pied. 7051.

LARGE sunny room for 2; private family, congenial, reasonable. 631 Merrimac st. Phone Oakland 3932.

LARGE front rm., for 2 men, in ref. pri. fam.; home ckg.; close. Lake. 2992.

LARGE sunny rm., good table; suite of rms., priv., bath. 1905 Webster.

LG. sunny rm. with board, suit for 2; mod. conv. 461 28th st., E. of Teleg.

Rose Inn A real home; best room and board in city; every conv.; beautiful grounds; investigate. 2550 Telegraph; Lakeside 2972.

ROOM and board for 1 or 2 in private home; conv. to station, Alameda. Phone Alameda 3377.

ROOM for 1 or 2; board opt.; pri. family; every conv. 5500 Grove; ph. Pied. 7565.

SUNNY room with board for 2. 332 Lennox av., Adams Point.

SUNNY rm.; sleeping porch.; attractive house; $25; Claremont dist. Pied. 2183.

SUNNY room with board for 1 or 2 people. 289 19th st., cor. Harrison.

SUNNY room with board for 2. 332 Lennox av., Adams Point.

ROOMS AND BOARD WANTED

TWO young men wish room and board in nice family; one that would be willing to purchase piano preferred; best of refs. Box 8883, Tribune.

ROOMS WANTED

WANTED—1 large or 2 small unfurnished rooms. A. A. R., 1854 Alcatraz.

CHILDREN BOARDED.

EXCELLENT home for 1 or 2 children over 3 years. 770 55th st., nr. Grove.

FINE home for infant; best food; mother's care. 563 54th st. Pied. 7123.

FIRST-CLASS board and care for 1 or 2 children by widow lady. 829 E. 18th st.

MAN and wife will care for small child from 3 years up. Call 1344 52d st.

REFINED, educated woman, having own home, will care for 2 or 3 children; nice room for parent. Box 8921, Tribune.

INVALIDS' HOME.

MRS. BRUNSON'S Home, invalids and convalescents; rates reas. Merritt 3365.

NURSE takes patients to her home, best care given; excellent ref. Pied. 6704.

FLATS TO LET—UNFURNISHED

A 4-ROOM suite, bath and pantry, mod. and convenient, electricity and gas; arranged so one room can be rented, opp. 40th st. K. R. station park; $15 per mo.; water paid. Piedmont Grocery Co., 4024 Piedmont av.

ATTRACTIVE upper flat 5 rooms, wall bed, glass enclosed sleeping porch, $22.50. 890 32d st., cor. Market. Lakeside 1552.

A—NEW beautiful 6 rooms; upper flat; basement; yard; garage; adults; $25. 1920 Chestnut st. Phone Pied. 4324.

A 6-ROOM flat, laundry, bath; mod., sunny side; 524 28th st., bet. Teles and Grove. Inquire 690 Merrimac st.

A 3-RM. apt. sunny mod. conv., clean, quiet; adults. 1920 Castro, off 20th.

FLATS TO LET. UNFURNISHED—(Continued)

AA—A-1 MOD. 4-rm. flat, ½ block to K. R. station; $14. 1075 Alvarado, Berkeley. Pied. 816.

EXCEPTIONAL — Modern flat, steam heat, choice location, [illegible] walk business center, [illegible] garden, refs. 1405 Webster st.

ELEGANT 6-room sunny flat, 1416 Tel. near Key Route, reasonable. Pied. 9427.

FOR RENT. Upper flat 3 rooms. 16th 14th st., bet. Brush and West; inquire at 766 14th st.

FLATS—Sunny, mod. 3 and 4 rooms. 40 Alta, reas. 4122 Gilbert. Keys at 559 41st st.

FOR RENT—5-room flat. 1528 Telegraph av.

LOWER 3 large sunny rooms, bath, laundry, flowers, adults, $12. 569 37th st. Oakland 7095.

MOD. sunny furn. flat, nr. locals and Grove car. 1525 Harmon. Key there. Pied. 297.

MONTEVIDEO AVE., No. 157—New modern flat, 7 rooms. Phone Oak. 3743.

NEW unfurn. 6-room flat, select neighborhood, Adams Point district; reas. rent, a m. only. 357 Lenox av. Forum cigar store.

SUNNY, lower 6-room flat, excel. condi.; rear car line. 142 19th st.; ph. Berkeley 8647.

SUNNY flat 3 rooms and bath, electricity and gas. 1236 2d av.

[illegible] 2-room upper flat, private home, choice location; sleeping porch, bath, storeroom, yard. Oak. 2361.

UNFURN. double flat, full of sunny rms., nr. K. R. and locals. Apply 907 11th st.

5-ROOM sunny flat, also 3 rms., on locals, walk. dist.; adults; reas. 1717 Myrtle.

57TH ST., 655, near Shattuck av.—Mod. upper flat of 4 rooms and bath; rent $26.

$12—UPPER flat 3 rms., porch, yard; all conv. E. 14th and 25th av. Mer. 3630.

FLATS TO LET—FURNISHED

AA—4-ROOM apt. flat, newly furnished; everything first class; with garage; close in. Phone Pied. 2405.

AA—ONLY $10, responsible couple without children; attractive 4-rm. flat nr. cars. Fruitvale 1394J.

ARTISTICALLY furn. 5-room cor. flat; piano; garage; modern; central; reas.; adults; ref. Phone Merritt 4984.

COZY sunny furn. upper flat 4 rooms; bath, gas, electricity; rent reas. Phone Oakland 7974.

COZY 5 room lower cor.; stores, school; all conv. 1534 Myrtle. Oak. 6113.

FOUR rooms, completely furnished; sunny; water free; $22.50. 539 35th st.

FOUR large sunny rms. and bath; modern; suitable for adults. 620 19th.

FOR RENT—4-rm. furn. flat; $18 including water. 2021 24th.

LARGE modern sunny upper flat; partly furnished; very central; good neighborhood; rent low. Phone Oakland 758.

NEWLY renovated flat of 5 rms. 1112 Myrtle st. Ph. Oakland 4905.

ONLY $20 per month, large lower flat, partly furnished; very central. Phone Oakland 758.

SUNNY 5-room upper flat, completely furnished; near K. R. and cars. Pied. 4071.

TWO fur. flats, 4 or 5 rms., with bath, gas; large yard; Alameda and 7th st. cars pass house; rent $16 to $18. Inquire 1059 23d av.

THREE or 4-room flat in center of town, near K. R. and S. P.; yard; cheap rent. 726 Castro st.

5343 BOYD av., near Hudson st.—Sunny, furnished flat 3 rooms; bath, pantry; $22 month.

3 NICELY furnished flats; electric lights, $15, $18, $20 per month; keys at 1801 West st. Phone 3868.

$20—MOD. fur. flat; car line; sunny; fine location. 1381 5th st. Pied. 2668.

4-ROOM flat, nicely furnished, 735 56th st.; key 764 56th st.

$15—CLOSE in, 3 rms., mod., newly renovated. 626 Fallon st. Ph. Oakland 9279.

FLATS FOR SALE

AA—NEWLY furnished flat for sale; reasonable. 1990 Webster st.

FLAT 5 rooms; gas, elec., bath, laundry, yard; all for $15; furn. for sale, $100. Phone Merritt 5723.

HOUSES TO LET—UNFURNISHED

ALMOST new beautiful 5-rm. bungalow; Claremont; hardwood floors and all built-in convs. Ph. Pied. 6895.

A FINE cottage of 6 rooms; gas, electric, and all conv., for rent. 1050 5th av. Apply 525 E. 16th st.

A MODERN 5-room bungalow, slp. pch. 1871 E. 23d st.; low rent. Owner: 240 Bacon Bldg., Oak. 2094. Eve., Lake 1284.

BRAND new 5-room and sleeping porch bungalow; high ground, 1 blk. to Foothill Bvd. 2024 Crosby av., Fruitvale.

COTTAGE 5 rms., bath; basement; adults; $18. 2035 Fruitvale av., nr. blvd.

FOR RENT—Unfur. 5-room cottage; mod.; basement; exceptionally large lot, 40x222 ft.; berry bushes, etc.; $15, water paid. 1065 62d st., near Bay School and Golden Gate station. W. C. Moran & Co., 63d and Adeline; ph. Piedmont 3755.

Houses, flats and cottage for rent. A complete list at the office of

M. T. MINNEY CO.

Cor. 15th and Broadway; phone Oak. 1350.

NEW 5-room cottage, E. Oak., $13 per month. Phone evenings, Fruitvl. 1212J.

ONE 7-rm. house; rent $25; one 5-room house; rent $20; one 4-rm. house; rent $10; situated in East Oakland. Phone Fruitvale 1135J.

SMALL apt. house for rent; central location. Apply 510 18th; Oakland 189.

TO LET—New 6-room cement house, ½ blk. to K. R. Ph. Pied. 3021.

UNFURNISHED house for rent, $30; 5 room bungalow; hardwood floors; all built-in effects; modern; electric fixtures; near S. P. trains. 5416 Lawton av. Strong Realty Co., 5641 College av.

$16—4712 FAIRFAX av.; blk. from Mills College car; 3 rms., bath. Inquire opp.

$15—MOD. 6-rm. house on car line. 2124 13th av. Merritt 1912.

692 26TH ST.—4 rooms and bath, $12.50, water free; enquire at corner.

HOUSES TO LET—FURNISHED

A BUNGALOW of 10 rooms, sleeping; all carpeted, garage, fine for renting rooms. 600 56th st. cor. Shattuck av. Piedmont 5501. C. F. Legris.

A—SUNNY 4-rm. cottage on Lydia st.; gas, elec., sleeping porch; nr. 22d San Pablo K. R., Key 827 Lydia, nr. West.

A—NEWLY furn. mod. 5-room bung., 1598 Russell st., 1 blk. w. of Grove st.

BROMWELL & MORGAN

a realty firm of ladies, familiar with family requirements. SPECIALIZE on residences and have an exclusive list of furnished houses to rent; also high class country homes to lease for the summer. 25 PLAZA BLDG., Washington and 15th.

COTTAGE—4 rooms, bath, slp. pch.; nr. K. R. and cars. 651 65th st., bet. Oakland and Berk., Shattuck car: $22.50.

FURN., mod. 5-room cottage; piano; for 6 mos., close in; adults; refs.; rent reas. 755 Hamilton Place, Oakland av. car.

COMPLETE furn. cottage 4 rooms; rent $15, including water; adults. 452 36th st.

FURN. or unfurn. two 5-room cottages; handy to train. 1716 Webster st.

FURNISHED 3-room house, 3941 Angelo av., 38th av. car, $16.

FURNISHED 3-room house, Berkeley; near train; rent reas. Ph. Berk. 6275.

MODERN neatly furnished 5-room house, 771 55th st., 1 block east of Grove.

MOD. house of 8 rooms, comp. furn.; piano, garage. 560 31st st.; nr. Teleg.

MOD. 5-rm. cottage, rent reas. Ph. Pied. 5441. Call 4504a Webster.

HOUSES FOR SALE

United Home Builders

Desire to announce that they are now located in their new offices at

1527 Broadway

SECOND FLOOR

Where they will be better prepared to accommodate the increasing demand for their artistic plans and beautiful homes. See us before building, as we can save you money.

HOUSES TO LET. FURNISHED—(Continued)

SUNNY, 7 rms., sleeping porch, hardwood floors, piano; nr. cars and K. R. Linda Vista. $40. Pn. Pied. 425.

$5—ELEGANT new Piedmont Heights home, 7 rooms, sleeping porch, hardwood floors, grand piano. Ralph L. Kaiser Co., Syndicate Bld., Oak. 857.

$60. SUNNY 7 rooms, sleeping porch; hardwood floors, piano; nr. cars and K. R., Linda Vista. Piedmont 5499.

5-ROOM cottage, furn., mod. conv., off Shattuck, bet. 59th and 60th, nr. Key Route; adults. 5922 Whitney st.

[illegible] furn. 1322 Filbert st., $20, go and see it.

15-ROOM furn. house to rent. 624 Sycamore st., phone Lakeside 1557.

2 4-RM. bungalows, from $18 up. James Hall, agent, 5852 San Pablo.

HOUSES, FLATS—WANTED.

I WANT to rent a new 5-room bungalow with sleeping porch within 2 blks. of Oakland carline. 1400 San Jose, Ala.

STORES AND OFFICES TO LET

STORES to rent; 16th and Grove. Phone Merritt 2700.

TO LEASE

TO LEASE—Elegant Piedmont 12-room home; large lot; tennis court, garage; furn. or unfurn. Lakeside 1492.

HALLS FOR RENT

LINCOLN HALLS, 411 13th st., for rent for lodge or social purposes; terms reasonable. Call or phone Lake 1120.

LOTS FOR SALE.

BARGAIN.
Corner lot—Piedmont.
On Monte ave., 40x125; near many beautiful homes; very best street improvements, in one of the prettiest parts of Piedmont, worth at least $2000, will sell for $1200, $150 cash, balance in small monthly payments. Address Box 11346, Tribune.

FOR quick sale will take $1250 for 50x125 lot on Chicago av., near Park Boulevard. This is only $25 per front foot for this high-class, close-in property. Box 11391, Tribune.

HAVE 40-ft. lot in Piedmont; slight slope to the rear; need the cash; price $750. Phone Piedmont 8261.

HERE is your chance; 140 ft. half block from 49th and Broadway at $10 a foot. Box 11376, Tribune, or Ph. Pied. 5869.

MUST SELL

Only $1500 for beautiful level 50x100 lot on Lake Shore car line, worth $2500 on easy market; any terms. For particulars address Box 11390, Tribune.

MR. DRAKE

MUST sell my $600 equity in Melrose Heights lot; make offer. Box 8931, Tribune.

SECOND MTGE. wanted; three clear lots in Stonehurst, value $1500, for second mortgage and pay cash additional. Ask for Mr. Oates, Mutual Realty Co., 1437 Broadway.

BUSINESS PROPERTY FOR SALE.

A GIFT—Will sell for cash close-in corner on 22d st.; 48½x163½, for $1600; just half what the property is worth. This calls for quick action. Box 11394, Tribune.

Bargain in Fourth Street Warehouse District

Lot 50x100 feet, adjacent to three transcontinental railroad freight distributing termini and improved commercial waterfront; short haul to Oakland's main business district. NATURAL HARDPAN FOUNDATION for structure of any weight, not filled-in, muddy marsh land requiring costly piling; in the artesian water belt; has on it 1½-story 12-room frame building with 7-foot basement, partly floored with cement, 36x60 feet; all in good condition; splendid business investment. Price moderate; terms easy. Apply to Taliesin Evans, 220 9th st.

ONE fine piece down town property 3 blocks from Broadway; 9-rm. house, or 2 flats; upper flat 5 rms.; lower 4 rms.; 2 good baths and mod. convs.; good apt. site; present income $23 per mo.; price $3500. For further information phone Lakeside 3073.

ALAMEDA REAL ESTATE

Sales—REAL ESTATE—Exchanges.
Notary Public J. T. HARDIN Rentals Insurance
1327 Encinal av.; phone Alameda 660.

BERKELEY REAL ESTATE

REAL bargain mod. cottage 5 rooms; lot 30x120; right at S. P. station; lawn, fruit, garden, flowers; $2500; $500, bal. $20 mo. 2709 California st., Berkeley. Phone Berkeley 2737.

MELROSE REAL ESTATE

WE BUILD HOMES, $1000 AND UP. Paym. like rent. BLACKMAN-WADSWORTH, 4241 E. 14th st., Ph. Fruitvale 35.

COUNTRY REAL ESTATE.

A SNAP—5, 10 or 20 acres of POTATO AND BEAN LAND near Watsonville; level as a floor; all under plow, school and 'phone on place; only 1¾ miles from town of nearly 10,000 people; price $100 to $125 an acre; only $15 cash, balance 5 years. J. A., 526 15th st., Oakland, Cal.

GOOD homestead; 6 hrs. from S. F.; 7 mi. to R. R. 2118 High st., Oakland.

IRRIGATED Oregon orchards in Willamette valley; scientifically developed; reasonably priced; delightful surroundings; easy terms. Write or call on Dudley Moulton, 1st Nat. Bank bldg., S. F., for booklet, "Investment Value of an Orchard."

ONE or more acres at Hayward will exchange, Oakland, Berkeley or Alameda. Chicken ranch, $975; terms; one acre, wired and fenced; plenty water; one block to E. 14th st. car line; small house. Edwards & Holt, 1752 Broadway.

PRODUCTIVE ORCHARDS & FARMS. We list select properties and sell on terms. HOME LAND CO., 208 Dalziel Bldg., 832 15th st., Oakland.

5½-ACRE ranch, 5 min. from Walnut Creek station, for quick sale $1250, on easy terms; or accept Syndicate Sixes as part payment; genuine snap. Piedmont Manor Realty Co., 4393 Pied. av.

10 ACRES finest river bottom land close to Modesto; will give right man 3 years to improve before any payment on principal, then easy terms, price right. Address P. O. Box 462, Oakland.

20 A.—Rare snap; forced to way unsold; my neighbors, choice irrigated alf.; imp.; 2 min. to fine school; 7 min. to important city of 3 R. R.s; fine for suburban orchard home; $1250 cash and $1000 mortgage. Owner, Box 8906, Trib.

Job Printing at The Tribune Office.

HOUSES FOR SALE

ARTISTIC SPANISH DESIGN BUNGALOW on broad 75-foot lot in Piedmont; 7 rooms, corner fireplace, porch, hardwood floors, attractive oak colonial entrance, large living room with patio and porch opening off, making it fine for entertaining, sleeping porch, roof garden; will sell on easy terms or will exchange for smaller bungalow or vacant lots. W. P. Walker, 1444 Broadway; phone Oakland 4027.

A CHEAP Bungalow, 10 rooms, sleeping porch, 2 baths, carpeted, high basement, garage, on easy terms. 669 56th st., cor. Shattuck av. Pied. 5501. C. F. Legris.

A 5-ROOM house, furnished, fine lot, easy terms. 2228 E. 21st st.

BUY a home; $20 a month. Crescent Investment Co., 257 12th st., Oakland.

FINE INVESTMENT

Two modern cottages, furnished; on lot 25x145; inside of 40th street, east of Telegraph av.; rents for $40 per month; live in one house and rent the other one; bank loan $1650; price for quick sale $2450. Box 11070, Tribune.

HOMESEEKERS, ATTENTION!
Before buying or building see our assortment of lots and beautiful homes. Nelson Bros. Phone Pied. 7072. 514 66th st.

IF YOU are looking for a bargain I have it: One 2-story 5-room and sleeping porch on a wide corner in the Claremont district; price $3350; just what the house cost to build; the first person coming with $500 cash and $35 per month takes it. Owner, Pied. 4376.

JUST completed, beautiful bungalow and artistic story-and-half house; corner lot, near S. P. train, etc.; everything desirable, modern and complete; special easy terms. Inquire owner, 306 14th st.; phone Oakland 1205.

NO PAYMENTS DOWN, $25 A MONTH BUYS NEW ARTISTIC BUNGALOW ON A LARGE LOT; hardwood floors, sleeping porch, fine electric fixtures, large open fireplace, daintily wallpapered, all built-in features, such as bookcases, massive china closet, window seats, linen closets, ironing board, breakfast nook, best of plumbing; one block to S. P.; handy to school and stores; quit paying rent; see this home, as it will speak for itself. Box 8917, Tribune.

NEW home, elegantly finished; cement exterior; sunny n. e. corner; Claremont district; 7 rooms; breakfast and sun room; 2 blocks from Key station; all modern features. Owner, Piedmont 7958.

ONLY $250 CASH—SACRIFICE.
New cement bungalow; fine location. Oak 1654.

REAL BARGAIN
Lovely 6-room and S. porch, garage, furnace, best part of Oakland; lease, trade for lot or sell; open today 1 to 5. 5516 Lawton, near College. Phone Pied. 4039.

TO LET—New, elegant 6-room house, bath, sleeping porch and garage; hardwood floors; N.W. cor. Curran and Montana; Dimond car to Peralta av.; will lease, sell or exchange. Owner, 644 West st.

$2600

A beautiful cement plastered bungalow 5 rooms, sleeping porch; hardwood floors and built-in fixtures on easy terms.
D. L. Smith, with
LEWIS & MITCHELL, Inc.,
Phone Oak. 6622. 1520 Broadway, Oak.

$1200—4-ROOM bungalow; lot 40x150; barn; on car line; small payment down, bal. as rent. Metropole Hotel.

$500 TAKES $2000 equity in home and business; Alameda. Box 8974, Tribune.

Job Printing at The Tribune Office.

HAYWARD REAL ESTATE

Small tracts of best fruit and vegetable lands on easy terms. Write for free maps and prices.
H. R. ROBINSON,
General Agt. for Lands of Meek Estate, Hayward, Cal.

RICHMOND REAL ESTATE

STOP! READ THIS!
Acre lots in Cherryland reduced $500 each. Now is the time to buy. Send for particulars. H. R. Robinson, Hayward, Cal.

STONEHURST REAL ESTATE

LOT 45x100, beautiful Stonehurst, 104th av.; block to cars; imp.; rich soil, cherry trees. Box 8743, Tribune.

PROPERTY TO EXCHANGE

ALFALFA ranch for Oakland or Alameda property; 23 a. leveled and checked; water right; $3500; clear. M. C. Bolts, 3116 Central av., Alameda. Phone Alameda 3218.

BEAUTIFUL modern home, 5 rooms and bath, hardwood floors, beamed ceilings, etc.; lot 50x120; price $4000.
Modern home, 2 lots, 37½x120; street work in; $2500; will trade either of the above or both for good business propositions; will consider good apartment house and assume. Kinnicutt Co., Federal Bldg., 16th-Bdwy.

COTTAGE for car or clear lot. 1355 E. 33d st.

DOUBLE flat in good location for small house. Inquire 370 61st st.

EQUITY in beautiful 7-rm. mod. bungalow; built for convenience; hardwood floors, garage, chicken yard, flowers, berries; lot 50x150; upper 23rd av.; will consider lot or equity in property above the lake. Owner, Box 11972, Tribune.

HAVE 6-rm. cottage with large yard, 9 full bearing apricot trees, in beautiful Stonehurst, to exchange for 5-rm. high basement cottage, with small yard, or cottage arranged in two apartments in N. Oak., E. Oak. or Fruitvale; must be cheap. Phone Pied. 2437, or Box 8942, Tribune.

HAVE Los Angeles property that I will exchange for Oakland property, or vicinity; might assume. Call Lakeside 3223.

MY CHILDREN have outgrown the ranch, want to come to Oakland or Berkeley to educate them. Will exchange my ranch for home about $12,000; will assume or pay difference; you make no mistake in this ranch, have made good on it, so can you; particulars first letter, no agents. Owners only. Box 11968, Tribune.

ON account of death of husband will exchange my ranch for Oakland or Alameda income property, value up to $10,000; will assume or pay difference; under the circumstances this ranch is a snap. Full particulars first letter; no agents; owners only. Box 11969, Trib.

PAIR flats, Alameda, mort. $1250, and 4 a. clear, marine view, for cottage or lots. Oakland owner, Box 8945 Tribune.

RENT 8-room house, E. Oak., for work painting and papering. Box 11374, Tribune.

SUNNY SAN DIEGO—2 level lots, 25x140, 20-ft. alley, fruit, flowers, shade trees; new stable, corral, garden, tools, etc.; mountain and marine view, loamy soil; no adobe. Ideal place for tent house. $800 will trade for small place. What have you? Act quick. Address owner, Box 11977, Tribune.

WILL exchange good, clear property on Willow st., ten rooms for $54 month, furnished; worth $5000, for 2 or 3 flats close in, and assume. Oak. 1654.

PROPERTY TO EXCHANGE (Continued)

WILL exchange and near the station at Hayward, Cal., in young orchard, one acre or more, for Oakland, Berkeley or Alameda property improved or unimproved, or will sell same on easy terms; room station rate on S. P. only $3 per month to Oakland and $6 to San Francisco.
H. R. ROBINSON,
General Agt. for Lands of Meek Estate, Hayward, Cal.

WE make realty exchanges, try us. KORTS & GEARHARD, 1208 Franklin.

$5000. ALFALFA for B. Anto apartment house in vicinity.
$7000. Four flats of 3 rooms each; lot 60x140; wants improved ranch.
$22,000. Flats and stores building, all new; and what have you to offer for this?
All kinds of cottages to exchange for vacant lots.
CENTRAL OAKLAND REALTY CO., Cor. 43d and Telegraph av.

25 ACRES near Healdsburg and Russian river; 3 acres prunes and grapes; 10 A-No. 1 Jersey cows, some registered hogs, plenty water; on country road, $6500; mortgage $2500. Owner, Box 11347, Tribune.

5-R bung., nr. K. R., S. P.; take clear lot to $1000. Owner, Box 10679, Tribune.

PROPERTY WANTED

HAVE cash for good buys, mortgages, etc. H. W. McIntier, 1706 Broadway.

[illegible] Whitney—house and lot, must be cheap for cash. Box 10414, Tribune.

GOVERNMENT LAND

GOOD hog and apple ranch, Mendocino Co.; 120-acre homestead near me, only $75. E. Black, Winchester Hotel, S. F.

Job Printing at The Tribune Office.

INVESTMENTS

FOR SALE—Syndicate bonds at 50%; will trade income or unimproved properties for bonds. W. E. Logan, Bacon Block.

"THE Investment Value of an Orchard" free. Dudley Moulton, 1st. Nat. Bank bldg., S. F.

MONEY TO LOAN (Chattels and Salaries)

Are You in Need of Money? If You Are Be

sure and get our rates and methods before you borrow elsewhere. We will let you have $10 to $100 on your

PERSONAL NOTE

If you are keeping house, extra time granted in case of sickness or other misfortunes.

All loans are private and confidential. Ladies may borrow on their own signatures.

Reliable Loan Co.

532 FIFTEENTH STREET,
Suite 402-3-4 Dalziel Bldg.,
Between Clay and Washington Sts.
Phone Oakland 5123.

$ $ $ $ $ $ $ $ $

Are You Keeping House?

If so, we will make you a quick, confidential loan on your own personal note THE SAME DAY YOU APPLY. NO RED TAPE.
Confidential loans to ladies on their own signatures.
Call, write or phone Oakland 2910.

Independent Loan Company

201-202 PANTAGES THEATER BLDG.
PHONE OAKLAND 2910.

$ $ $ $ $ $ $ $ $

Loans on Furniture PIANOS, Etc. OR OTHER SECURITY, WITHOUT REMOVAL FROM YOUR POSSESSION.
Our specialty—loans in small amounts FROM $10 TO $200.
MADE SAME DAY AS APPLIED FOR.
All our dealings strictly confidential. You pay us in small monthly installments, having option to pay us in full any time, thereby saving a discount to yourself.
Call, write or phone and let us explain our easy method in obtaining a loan and paying same.

Keystone Loan Co.

470 13th st., room 12, bet. Broadway and Washington. Phone Oakland 6196.

MONEY ON SHORT NOTICE.
—$10——$25——$50——$100—
Our rates, plan and constant aim to make every customer a satisfied one, have pleased many others and we will do our best to merit your confidence and good will.
"EASY TO PAY—HERE'S THE WAY"
$10.00 in 7 installments of $1.90.
$25.00 in 7 installments of $4.30.
$50.00 in 7 installments of $8.25.
Other amounts in same proportion.
Absolutely no other charges.
SECURITY FINANCE CO.,
502 Plaza Building.
15th and Washington sts.

HOUSEHOLD LOAN CO.

makes it easy for people to secure a loan quickly, privately, without publicity or inquiries of friends; no advance charge, payments to suit the borrower and you pay only for the time you keep the money. Call at our private office and let us tell you more about our plan.

HOUSEHOLD LOAN CO.

ROOM 519 FIRST NAT. BANK BLDG., FOURTEENTH AND BROADWAY. PHONE OAKLAND 6980.

Do You Need Money

Housekeepers of Alameda county?
IF YOU WANT A RELIABLE PLACE TO BORROW money in small amounts you will make no mistake by coming to us. Easy weekly or monthly payments. Let us tell you more about it.

Central Loan Co.

217 First Savings Bank Bld.,
1540 San Pablo av., cor. 16th st.
Phone Oakland 3528.

ANY AMOUNT ON DIAMONDS

Watches and Jewelry.
All transactions confidential, safety assured and lowest rates; bank references.

CALIFORNIA LOAN OFFICE

California's Largest Pawnbrokers,
835 Broadway, corner 9th st.

$5 — Salaried People — $35

Get cheapest rates, best and most private terms without security, today of

MR. DRAKE

Room 208 Com'l. Bldg., 460 12th st., Oak.
Room 207, 949 Market st., S. F.

$$$$	Street car, railroad	$$$$
$$$$	And all salaried people	$$$$
$$$$	Can obtain money without	$$$$
$$$$	Security; quick, confidential.	$$$$
$$$$	OAKLAND DISCOUNT CO.,	$$$$
$$$$	1128 Broadway, room 24.	$$$$

MONEY loaned salaried people and others upon their own name; cheap rates, easy payments; confidential. Powers & Co., room 9, 470 13th st., Oakland.

MONEY TO LOAN (Chattels and Salaries)

OAKLAND REMEDIAL LOAN CO.
[illegible] Bldg.
Loans at [illegible] per [illegible] on jewelry, etc. No other charges.

MONEY TO LOAN (REAL ESTATE)

MONEY

IS EASIER

I have always plenty of money to loan, either on improved property or on vacant lots, in Oakland, Berkeley or Alameda. I also handle building loans, second mortgages and country loans, or any proposition requiring cash. No loan too small—none too large. Quick action and reasonable charges. References, any bank in Oakland. Other agents are welcome to co-operate with us. Personal attention always.

Geo. W. Austin

1424 Broadway, at 14th st. Ph. Oak. 995.

!!! AUCTION !!!

QUICK LOANS ON REAL ESTATE.

Have $250 to $20,000

CASH ON HAND.

Seulberger & Dunham

1613 TELEGRAPH AV.

M. T. Minney Co.

MAKE LOANS ON REAL ESTATE QUICKLY.
NO DELAY. MONEY ON HAND.
(LOAN DEPARTMENT.)

M. T. Minney Co.

15TH AND BROADWAY, OAKLAND
PHONE OAKLAND 1350.

I HAVE READY MONEY ALWAYS To Loan on Real Estate.

E. H. Lohmann

213 Union Savings Bank Building, 13th and Broadway. Phone Oakland 1348.

REAL ESTATE LOANS

Any amount, ready at 6% and 7%.
KOENIG & KROLL 444 13th st. Ph. Oak. 268.

Quick Real Estate Loans

SEE A. H. DALE, 1529 BROADWAY.

Realty Bonds & Finance Co.

BORROW DIRECT FROM LENDER.
Avoid delay and expense.
Flat and building loans.
CONSOLIDATED MORTGAGE CO.,
R. Whitehead and W. D. O'Brien,
207 First National Bank Bldg.

MONEY TO LOAN

LOWEST MARKET RATES.
S. JACKSON & SONS,
306 Syndicate Bldg. Lakeside 1814.

LOANS on REAL ESTATE; no delay. Current rates; any amount.
T. W. MORAN,
215 Security Bank bldg. Oak. 3921.

$25,000 AT 6% on Oakland income property. Mutual Realty Co., 1437 Broadway. See Mr. Oates.

HAVE cash for 2nd mtges. and builders' contracts. Builder, 106 Bacon Bldg.

HAVE $1500 to $4500 to loan, Oak. or Berk. res. Ph. Oak. 6414.

LOANS on real estate; any amount. A. N. Macdonald, 218 Bacon bldg., Oak. 5942.

REAL ESTATE loans; charges low. J. B. Nalsmith, 18 Bacon Blk.; Oakland 2894.

MONEY ON REAL ESTATE AT 6% and 7%. F. F. PORTER, 1421 Broadway.

WILL loan $5000 at 7% on Oakland imp. property. Viganego, 1132 7th st.

$1600 TO LOAN by private party. 433 First National Bank bldg., Oak.

$1000, $1250, $2500, $3000, $5000—7%. STOCKTON & QUICK, 1546 Broadway.

$4000 TO loan on improved real estate at 7%. Box 8937, Tribune.

$1000, $2600 AND $500 at 7% and 8% on 1st mtgs. C. Welchoff, 841½ E. 14th st.

MONEY WANTED

CAN place on first loan at once first-class improved Oakland security, the following—$1500, $1750, $1800, 7%.
KORTS & GEARHARD,
1208 Franklin st., Oakland, Cal.

MONEY WANTED—7% and 10% security first mortgage. Box 570, Tribune.

WANT loan of $3000, 2 yrs., 7%, on new 2-story corner home. Box 11353, Trib.

WANT $10,000 amply secured; principals only; investigate. Box 3788, Tribune.

APARTMENT HOUSES, HOTELS, ROOMING HOUSES FOR SALE, LEASE AND WANTED

A 42-ROOM apt. house; good location; close in on S. F. and car lines; a good payer; must sell by May 14. Address Box 11348, Tribune. No agents.

CLOSE in, 17 rms., hskpg.; sacrifice on account of sickness. Box 11088, Tribune.

CHEAP, leaving town; rooms all rented. Call at 521 20th st., or phone Lake. 2553.

FINEST located corner, 25 rms. mod. hotel in architect.; handsomely furn.; exceptionally arranged suites; cheapest lease in Oak.; bargain; terms to responsible people. Box 11335, Tribune.

FOR SALE—27 rms., full of roomers

ANNOUNCEMENTS

OAKLAND PHYSICIANS

DR. L. LAMPERT, physician and surgeon, treats ... diseases of men, women and children, no matter what your case may be ... call and see me; diseases of genito urinary and rectal a specialty; office open at all hours. 1124 Broadway, cor. 13th.

DR. JOS ARDENYI, Diseases of Women, ROOM 87 BACON BUILDING, 12TH AND WASHINGTON STREETS. HOURS 12-4 AND 5-7 P. M. SUNDAY, 2-4 P. M.

MEDICAL.

LIQUOR AND DRUG HABITS

These terrible and degrading HABITS ARE DISEASES. They can be cured WITHOUT THE USE OF DRUGS. No time lost from business or work. NO CURE, NO PAY. For full particulars see Alfred Lindsley, 613 14th st. Phone Oakland 5550.

SANITARIUM.

POWELL'S SANITARIUM—Mild, mental, chronic diseases. Phone Merritt 2184.

MATERNITY SANITARIUM.

SHEPHERD'S Maternity Home, 1707 13th ave.; home comforts; ph. Merritt 4172.

INVALID CHAIRS.

MF'D., sold, rented, exchanged. 1714 Market st., S. F., phone Park 2940.

HAIRDRESSING

HAIRDRESSER will call at your home; best of references. Phone Frtvl. 1515-J.

UPHOLSTERERS.

R. J. HUNTER, 2156 Tel. av.; Oak. 3735. Fine upholstering, expert workmen; est. 1887; charges reasonable.

MOVING AND STORAGE.

LYON Moving and fireproof storage in concrete. 1424 Bdwy.; Oak. 2071.

FOR SALE MISCELLANEOUS

AT "PIONEER WRECKING & CONSTRUCTION CO.," 1711 E. 14th st., Merritt 280 and 36th and San Pablo, Piedmont 597, are the places to buy new and 2d-hand building material—largest stock in city; lumber $8 and up. A lot of large doors, suitable for making garages, 25c each; windows, all sizes and prices; block firewood.

AA—NEW lumber, studding, planks, etc.; $9 per 1000; boards, $11; shingles, $1.35; rustic, $19. E. L. Blackman Co., 4159 E. 14th st. Phone Fruitvale 563, evenings, Elm. 263.

A 3-PEDAL mahogany finish upright piano, $50; bargain. 1504 Union, off 16th.

AUTOMATIC card press, cheap for cash; good running order, might trade for small job press. 964 Valencia st., S. F.

AA—VACUUM cleaner cost $40, like new, snap; make offer. Phone Pied 6162.

BLDRS.—CONTRACTORS: lumber, any size, quantity, grade; ½ trust price. Dolan Bros. Wrkg. Co., 39th-San Pablo.

BAKING outfit, gas oven; electric mixer. 1830 28th av. Fruitvale 1311J.

FOR SALE—Good family cow. Apply 4016 Lyon av., Fruitvale.

HIGH-GRADE wallpaper and colors at ¼ and ½ original price. 534 31st st.

NEW gas range, iron beds, dressers, other furniture cheap. R. 24, 707 Broadway.

NEW oak rolltop sanitary 5-foot desk, swivel desk chair, 2 side chairs; bargain. Phone Berkeley 269.

Reliable Wrecking Co. 531 Adeline; Pied. 3035—New and second-hand lbr., doors, windows, plumbing work, cheap.

SIX doz. Black Minorcas, 13 months old; fine laying strain; $1 each; must sell, going away; splendid chance for someone going into poultry; also nearly new feed cutter, single plow. 2135 Linden, cor. ... st.

SECOND-HAND bicycles, $5 up; puncture proof tires $3. Tobin's, 1971 Teleg. ave.

TWO pool tables, set billiard rails, racks, cues, complete. 5809 San Pablo av.

USE BASSETT'S native herbs for rheumatism; 50 tablets for 25c; all druggists.

100 loads kindling, $3 load, sidewalk delivered; 700 redwood posts, wall boards, 1-3 price of plaster; sash, doors, etc. Bay Wreck. Co., Ala. marsh; Lake. 252.

20,000 CORRUGATED iron for building, whole or part; cheap. 814 Webster.

WANTED MISCELLANEOUS

BEST prices for men's, ladies' and children's clothing. J. Muller, 530 8th st. Phone Oakland 6457.

AA—Best prices gents' cast-off clothing. J. Leon, 614 Wash'n st. Phone Oak. 6792.

DIAMONDS WANTED, any size; we will pay spot cash; no delay or publicity in our transactions; we have private offices. California Loan Office, California's largest pawnbrokers, 833 Broadway, S.W. corner 9th st., Oakland.

FURNITURE wanted; we give you more for your furniture and household goods than you can get elsewhere. J. A. Munro & Co., 1007 Clay st.; Oak. 4671; 811 Phelan bldg., S. F.; Douglas 641.

JUNK Highest prices paid rags, metals, household goods, etc. 428 6th. Oakland 1731. Lakeside 1967.

THE highest prices paid for merchandise, furniture, carpets, etc. Flegenberg Bros., 801 Clay st. Phone Oakland 2005.

2ND HAND BOOKS 2ND HAND

Best prices paid. OAKLAND BOOK CO., 1722 San Pablo av. Phone Oakland 3002.

TYPEWRITERS

REMINGTON, Monarchs and Smith Premiers, new and factory rebuilt, for sale or rent; when you buy or rent from the manufacturer you are assured better attention and service. Remington Typewriter Co., 521 16th st.

TYPEWRITERS RENTED 4 mos. for $5; initial payment applies if purchased; free delivery Oakland, Berkeley, Alameda. American Writing Machine Co., 505 Market st., S. F., Douglas 649; Oakland phone Piedmont 5986.

WE SELL and rent typewriters on easy terms. Oakland Typewriting Exchange, 1485 Broadway. Phone Oakland 9219.

FURNITURE FOR SALE

Auction!

Furniture

AUCTION SALE

AT 801 CLAY ST.

... HOFFMAN, Auctioneer. Thursday, May 6, at 10:30. ... fine line of furniture, comprising in part brass and iron beds, dressers, chiffoniers, round oak tables and chairs to match; cook stoves and gas ranges, etc. All will be sold.

801 Clay St.

FOR SALE—Furniture of 4 rooms, cheap. R. Dougherty, 1205 Alleen st.

GOOD furn. of 2 rooms, like new; $30. Mr. King, 1974 San Pablo, Oak. 4012.

NIST pays the highest price for furniture and household goods, or exchange new for old. 1614 Bdwy. Ph. Oakland 8762.

FURNITURE STORED.

PRICE—reduced on furniture storage; separate rooms. F. F. Porter, 1605 Broadway. Phone Lakeside 1004.

Job Printing at The Tribune Office.

SEWING MACHINES

BARGAINS—New and slightly used machines, sell, rent, repair, half price. 7318 San Pablo av. Phone Oak. 7318.

BEST drop-head machine, for up new White, very easy payments, repairs a specialty. White Sewing Machine Co., 479 12th st., phone Oakland 2122.

NEW HOME Sewing Machine Co., all makes, sold, rented and repaired. 625 14th, nr. Jefferson. ph. Oakland 1714.

MUSICAL INSTRUMENTS

FOR SALE—Vose piano, practically new, $125. 784 18th st. Johnson.

FOR SALE—$12 ... Victor phonograph and records. 553 18th st.

GIRARD PIANO CO., 3d floor, 517-519 14th st., take elevator and save $100 on your piano or player-piano; splendid values, used pianos all makes, $75 up to $150, liberal terms, pianos rented $3 per month up. Phone Oakland 4571.

HUSBAND DIED, will not be able to afford to keep my beautiful player piano bought two years ago; we paid $... cash for it, will sell for best offer. Mrs. Emma King. Box 11264, Tribune.

HAVE BEEN transferred to go to Havana; would like to sell my baby grand piano, bought 3 years ago, will sell for very low price and also give terms if necessary. Box 11395, Tribune.

MENDELSSOHN piano, fine tone, must sell, settle estate. 523 Hobart st.

WOULD like to store or sell my player piano with about 100 rolls; also mahogany writing desk to responsible people. Box 11345, Tribune.

$20 TAKES $105 equity in a player piano used ... months, easy payments. ... Lynde st., off Fruitvale av.

DOGS, CATS, MISCELLANEOUS LIVE STOCK.

Birds Fed dogs, cats; all kinds, medicine. 1433 Tel. O 4258 Pets

BEAUTIFUL pedigreed Boston terrier pups. 5425 Market st., Oakland. Piedmont 6383.

BLOODED Carnaux and Homer pigeons for sale. Phone Berk. 6597.

FOR SALE—3 white male French poodle dogs. 1309 Myrtle st. Oak. 6159.

LIVESTOCK

FOR SALE—Fresh young black Jersey cow; 5 gallons, and heifer calf 4 days old. 999 43rd, cor. Adeline, Emeryville.

FOR SALE—Two fresh cows; second calf. 1031 Jones av., Elmhurst.

FOR SALE—Two fresh cows; fine young stock. Berk. 7754.

GENTLE, good milking cow for sale. 2437 8th st., W. Berk. Berkeley 3447.

SIX young, gentle, fresh cows; come see them milked. ... High st., Melrose.

WANTED—A fresh cow, within few weeks; on terms of $10 mo.; must be reas. Box 8882, Tribune.

POULTRY AND SUPPLIES

FULLY equipped pigeon plant for sale; 350 pairs working birds; guaranteed; all kinds of varieties; can lease place. Fruit. 571.

FLEMISH giant steel gray bucks, does for sale. 2022 89th av.

FANCY Houdan, Black Minorca, White Leghorns. Oak. 321 or San Lean. 176W.

MONTH old Pekin ducks, 25c; Muscovy duck eggs. 9846 B st. Elm. 355.

R. I. RED EGGS for hatching; fertility guaranteed; select, early laying strain. Geo. D. Abbott, 405 N. 12th, San Jose.

HORSES AND VEHICLES.

FOR SALE cheap, 1 single or double delivery wagon; in first-class condition; 1 good delivery horse; reasons for selling, automobile. Royal Gro. Co., 4150 Piedmont av.

FOR SALE—Young horse, wagon, harness. Blunck Bros. East Oakland Market, 811 E. 14th st.

THOROUGHBRED mare, broke to saddle and harness. Apply Sibbett Mfg. Co., 7th and Poplar sts.; Mr. McMannus.

5-YEAR-OLD horse and cut-under express wagon; must be sold before Saturday. Call 3415 San Pablo av., cor. 34th.

FOR EXCHANGE MISCELLANEOUS

WANT 20 or 25-h. p. chasis in trade for new Excelsior twin, 2-speed motorcycle. Box 5490, Tribune.

AUTOMOBILES.

AUTO OWNERS

LOOK!

18 brands of lubricating oils, 10c per quart. Not more than 5 gal. to each purchaser; $1.00 spark plugs, absolutely guaranteed to give excellent service or money refunded. We always have bargains. Howard Auto Sales Co., 155 12th street.

AA—$50 DOWN, $40 per mo. buys late model 5-pass. touring car, good condition; $300; will make better proposition for cash. Address owner, Box 8963, Tribune.

BARGAINS IN USED CARS

Studebaker, 5-pass. 1912 touring.....$400
Studebaker 20, 1913 5-pass.........$375
Overland 1912 5-pass..............$375

CHESTER N. WEAVER CO. Broadway and 20th st.

BUICK red bird roadster, best of condition; $175 cash. Apply at 2639 Ashby ave., Berkeley.

FINE electric family auto for sale cheap. Phone Oakland 6123.

JEFFERY truck, 1500 lbs. capacity, 1914 model, first-class condition; bargain; terms to right party. F. R. Fageol, 3420 Telegraph av.

OVERLAND, good condition, $200. 1464 Harrison st.; phone Oakland 5976.

WANTED — Late model 5-pass. car —Overland or Buick preferred; condition and price must be right. Atlas Garage and Tire Co., 1582 Franklin st.

5-PASS. Jeffreys or Rambler, good as new, fully equipped; electric lights, Vista generator, klaxon horn, tires almost new; will sacrifice for quick sale. Box 11350, Tribune.

5-PASSENGER Sedan, electric light and starter; an ideal family car; perfect condition; reasonable rate to right party. F. R. Fageol, 3420 Telegraph av.; Piedmont 2699.

5-PASSENGER Overland, good condition; bargain. F. R. Fageol, 3420 Telegraph av.; Piedmont 2699.

1912 Studebaker, nice car, $400; will sell on terms. Ph. Pied. 7693; R. L. Seals.

AUTOS WANTED

CASH for Ford or late model light car. 279 5th st., Oakland.

FOR SALE or exchange, $1000 equity in house, Rockridge district, for cash or auto; income at present $30. Box 8989, Tribune.

TRADE for late model car, due bill on grocery store, $190; contract on land, $400; clear lot. Rm. 206, Blake Block.

WILL trade $1000 equity in 6-room house, rented all the time, for 5-pass. auto. Address room 201, Federal Realty Bldg., Oakland.

WANTED—Ford roadster for cash. Davis, 2239 42d av.

10 NICELY furn. compl. for hskpg.; cheap rent; for sale or trade for auto. 622 22d st. Phone Oakland 6743.

MONEY LOANED ON AUTOS.

Loans on Autos G. W. Butler; Oak. 4872; Crellin Hotel.

BICYCLES, MOTORCYCLES

BICYCLE, second-hand, coaster-brake; $9, a snap. Phone Lakeside 3953.

MASSAGE.

AAAAA—MRS. D. LEWIS, electric light baths. 995 Market st., room 317, S. F.; phone Garfield 2977.

MASSAGE. (Continued)

AA—GRADUATE of anatomy, gives treatments. Miss Engel, 1111 Market st., S. F.

AAA—SCIENTIFIC massage baths. 611 William st., cor. San Pablo nr. 19th.

AA—STEAM, tub baths, massage, magnetic treatments. 1615 Telegraph av.

A—NEWLY opened, elec. cabinet bath and medicated massage. ... Market, S. F.

A—BATH with electric ray and vibratory massage. 1540 San Pablo, Apt. 11.

AA—MASSAGE, Hammond and assistant. 1205 14th st. Phone Lakeside 2114.

AA—ETHEL HARRIS, massage. 1144 Market, office 506, 2d floor front, S. F.

AA—MAY STANLEY, massage 1144 Market st., office 502, 2d floor front, S. F.

AA—MANICURING, electric, magnetic treatment. 1533 San Pablo, Apt. 33.

AA—MISS GONZALES—Manicuring, tub, elec., ray baths, massage. 421 15th st.

BATH with vibratory massage. 530 13th st., Apt. 22, upper floor, new man'g't.

Emma Earle—Massage, swedish movements. 1156 Sutter, rm. 3, 1st floor, S F.

GRADUATE nurse give massage salt glow. 1278 Market st., room 404, S. F.

JEAN RICHARDS—Baths, massage. 1200 Golden Gate, cor. Fillmore, Suite 7. Fillmore 892.

MME. THEVENET, masseuse; Francaise diploma, facial and scalp treatments. 111 Ellis st., S. F., office 207-8. Phone Sutter 4596.

MRS. POTTER—Sweats and vibratory massage. 215 Westbank Bldg., 830 Market, S. F.

MAY SWAN—Baths, massage. 416 Turk, apt. 203 3d floor, hrs. 12 to 9 p. m. S.F.

MISS N. DUMONT, masseuse, 583 California st., below Kearny, office 2, S. F.

MISS RUSIO, massage, bath, dandruff cure; scalp treatment. 484 Eddy st., S.F.

MISS F. ROGERS, baths, massage, 220 Westbank bldg., 830 Market st., S. F.

Miss Maude Capps, massage and scalp treatments. 787 Market, S. F., r. 104.

MISS HOLIDAY—Alcoholic rubs. 1130 Market st., room 31, S. F.; 3 floor.

MISS FERGUSON—Elec. cabinet, baths. 12 Geary st.; offices 307-8, S. F.

MASSAGE and bath, electric treatments. 1627 Telegraph av., Apt. 1.

RETURNED—Miss Rivers; massage. 284 Golden Gate av., nr. Hyde. Office 4, SF.

TAKE a bath and massage; feel good; nothing better for health. 1703 Teleg.

MANY WOMEN ENDORSE GEARY'S CANDIDACY

The candidacy of William R. Geary for commissioner No. 1, has been endorsed by many well known women, among them being the following:

Mrs. M. Irwin, Mrs. John Newton Porter, Mrs. J. B. Cruz, Mrs. Thomas P. Hogan, Mrs. S. F. Gemmel, Mrs. M. J. Keller, Mrs. Hugh Hogan, Miss J. Nesbitt, Mrs. L. E. Braun, Mrs. J. A. Marshall, Mrs. A. C. Lemos, Mrs. M. L. Zappetini, Miss Josie Donovan, Mrs. H. S. Knapp, Mrs. D. F. Callinan, Mrs. Nellie Nelson, Mrs. J. V. Frazier, Mrs. H. J. Platts, Mrs. M. Gleason, Mrs. E. L. Hyde, Mrs Elizabeth McCaffery, Mrs. N. Christiansen, Mrs. Ernest Eme, Mrs. M. A. Steele, Mrs. Marie E. Scully, Mrs. J. H. Mellon, Mrs. W. W. Hamlin, Mrs. B. W. Merrick, the Misses McGrath, Mrs. F. H. Dorsaz, Miss Loretta Kirk, Mrs. L. Wallin, Mrs. J. F. Kelly, Mrs. E. F. Garrison, Mrs. Thomas Galvan, Mrs. E. Cavanagh, Mrs. M. M. Roach, Mrs. A. A. Champreux, Mrs. Nathan Ganz, Mrs. M. E. Ramsey, Mrs. A. H. Gregory, Mrs. N. L. Meehan, Mrs. A. Archer, Mrs. A. Haberlin, Miss C. Morris, Mrs. T. E. Schmitt, Mrs. B. Gregory, Mrs. Waldo S. Rucker, Miss K. Maher, Mrs. R. Fitton, Mrs. Julia Dudley, Mrs. E. Galvin and Mrs. A. B. Stevens.

HEAVY SNOWS LEND BEAUTY TO YOSEMITE

YOSEMITE, May 5.—Yosemite is unusually beautiful for the flood of Exposition tourists this year, due to the unusual snows of this winter. More than eighteen inches of snow has fallen over the lowest levels of the valley during the last storm, and from two or three feet of snow has been deposited on all of the higher altitudes. During December, January and February there was a phenomenal fall all through the higher mountains, leaving a deep blanket of frozen snow and ice, which has conserved all the later many years. The absence of warm fall of snow to an extent unknown for spring rains has held back the snow, and it now appears that it will not melt away until the warm days later in the season. This not only insures an unusual volume of water over the falls, but a prolonged season which is bound to make 1915 a memorable year in Yosemite.

LEGAL NOTICES

NOTICE TO CREDITORS.

In the District Court of the United States, for the Northern District of California.

In the matter of O. H. Mattley, bankrupt.

In Bankruptcy. 9254.

To the creditors of O. H. Mattley, of the County of Alameda, district aforesaid, a bankrupt.

Notice is hereby given, that on the 22d day of March, A. D. 1915, the said O. H. Mattley was duly adjudicated bankrupt, and that the first meeting of his creditors will be held at 704 Union Savings Bank Building, in the City of Oakland, State aforesaid, on the 20th day of May, A. D. 1915, at 10 o'clock in the forenoon, for the purpose of proving their claims against the estate of said bankrupt, and examining said bankrupt; and that at the same time and place all creditors whose claims have been duly proven and allowed shall appoint one or three trustees of said estate, and also may consider whether such trustee or trustees shall be authorized to sell the property of the estate.

Claims must be prepared in form required by the Bankruptcy Act, and sworn to.

Dated: Oakland, Cal., May 3, A. D. 1915.
WM. J. HAYES,
704 Union Savings Bank Bldg., Thirteenth and Broadway, Oakland, California, Referee in Bankruptcy in and for the County of Alameda, State of California.
LAWRENCE SLEDGE, Attorney for Petitioner.

NOTICE TO CREDITORS.

In the District Court of the United States, for the Northern District of California.

In the matter of Thomas James Munday. Bankrupt.

In Bankruptcy. 9287.

To the creditors of Thomas James Munday, of the County of Alameda, district aforesaid, a bankrupt.

Notice is hereby given that on the 5th day of April, A. D. 1915, the said Thomas James Munday was duly adjudicated bankrupt, and that the first meeting of his creditors will be held at 704 Union Savings Bank Building, in the City of Oakland, State aforesaid, on the 20th day of May, A. D. 1915, at 10 o'clock in the forenoon, for the purpose of proving their claims against the estate of said bankrupt, and examining said bankrupt; and that at the same time and place all creditors whose claims have been duly proven and allowed shall appoint one or three trustees of said estate, and also may consider whether such trustee or trustees shall be authorized to sell the property of the estate.

Claims must be prepared in form required by the Bankruptcy Act, and sworn to.

Dated: Oakland, Cal., May 1, A. D. 1915.
WM. J. HAYES,
704 Union Savings Bank Bldg., Thirteenth and Broadway, Oakland, California, Referee in Bankruptcy in and for the County of Alameda, State of California.
STANLEY R. STERNE, Attorney for Petitioner.

NOTICE OF NON-RESPONSIBILITY.

I, the undersigned, have bought the One-Minute Restaurant located at 471 Franklin street, Oakland, California, and am in no way responsible for any debts or obligations contracted thereon by former owners. All outstanding bills must be presented on or before May 10, 1915.
Signed: ... F. ...

SPENDS TIME IN POLICE PATROL WHILE JUDGE AND ALIENISTS DECIDE SANITY

SAN FRANCISCO, May 5.—James Doyle, who has been a familiar figure in the downtown section for some time, was picked up by the police a week ago and charged with vagrancy. Since then he has spent the greater part of his time riding in the patrol wagon between the city prison and the detention hospital. He has made three round trips and a half and now it looks as though he was due for his first rest. Doyle's traveling has been the direct result of a difference of opinion between Police Judge Morris Oppenheim and Dr. D. D. Lustig of the insanity commission. Judge Oppenheim declares that Doyle is insane. Dr. Lustig up to this time has maintained that there is nothing the matter with Doyle.

On three occasions he appeared before the magistrate and each time was sent for a session before the board of alienists. Three times Dr. Lustig pronounced him perfectly sane and sent him back. Judge Oppenheim's patience was exhausted and he dismissed the case. This morning Doyle's peculiar actions caused him to be picked up on Sixth street and he was dispatched direct to the detention hospital. It now looks as though he might be declared insane, but Judge Oppenheim went on record as saying he would never allow him to be before his court as a defendant. The board of alienists will make another examination.

POLITICAL NOTES

At a meeting of the German American citizens of Oakland, the following resolutions unanimously adopted:

Whereas, The people of Oakland are facing one of the most critical periods in their history and it is incumbent to choose a man of the highest ability for mayor at the coming election, and

Whereas, it is the belief of the undersigned that Frank W. Bilger is that man,

Therefore be it resolved, that we, the German-American citizens of Oakland, hereby endorse the candidacy of Frank W. Bilger for mayor of the city of Oakland, and do everything in our power toward his election.

Dr. H. Kollmoos, J. Seulberger, A. Kayser, Phillipp Conradi, Henry Reier, J. P. Rohrbach, Carl J. Alfs, Theodore Gier, R. F. Crist, C. L. Boveroux, Louis Kink, A. C. Bitterman, Nathaniel McDonald, A. Mayer, P. Schnoor, Ed Freund, H. Bendel, C. Kroeger, Henry Gloy, Henry Roehr, H. Dombrink, M. L. Harbach.

The Oakland Scavengers' Union adopted the following resolution at its last regular meeting:

Whereas, the Oakland Scavengers' Protective Union, being guided solely by the keen interest of its members in the welfare of Oakland and having thoroughly inquired into the merits of the two candidates for mayor and having thoroughly satisfied its members that the policy, as outlined by Frank W. Bilger, is the only policy now before the people that guarantees the progress and general prosperity of Oakland, so far as can be administered through the office of mayor.

Therefore be it resolved, that the Oakland Scavengers' Protective Union hereby pledges its support to Frank W. Bilger for mayor of Oakland and conscientiously advises all its members to work among their families and friends to the end that the next mayor of Oakland may be a builder and not a wrecker.—Eugenio Cicerone, G. B. Cepollina.

All arrangements have been completed by the Citizens' and Taxpayers' League and other organizations backing the candidacy of John L. Davie for the Heney meeting, to be held at Ye Liberty Theater at 8 o'clock tonight, with Heney and Candidate Davie on the platform.

A monster anti-Davie meeting will be held under the auspices of the Citizens' campaign committee, which has been organized for the purpose of defeating John L. Davie as mayor of Oakland, at the Macdonough theater on Friday night. Several speakers, representing all classes of people in Oakland, will discuss "the one issue in the present campaign—that of whether Oakland shall continue its progress or return to the policies and administration of twenty years ago."

It is expected that the meeting will be a stirring one, as every speaker will devote his energies to uncovering the fallacies in Davie's argument, showing him to be a political charlatan, and that the election of Davie as mayor is impossible from the standpoint of civic pride and civic decency.

Two large meetings in the interests of the candidacy of Frank W. Bilger for mayor of Oakland were addressed last night by John Gelder. They were at the Liese school at Twenty-sixth avenue and Ninth street and the Lockwood school. Gelder, who was a member of the Populist party, John L. Davie's party when he was elected 20 years ago, told of Davie's betrayal of his party and his defeat when he ran for re-election.

The candidacy of Justice of the Peace William R. Geary, who led his nearest opponent by over 4000 votes at the primaries, has been endorsed by nearly 100 organized labor officials. S. J. Donohue, president; John L. Kerns, vice-president; F. H. Pratt, recording secretary, and Thomas Westoby, financial secretary and treasurer, of the Building Trades Council; L. C. Grasser, grand vice-president of the International Brotherhood of Electrical Workers; John J. Ortner, Edward J. Gibbons, Frank Schnepple, Frank O. Lee, Ernest Carter, Perry Burlingame, W. B. Risley, J. F. Kiely are among his endorsers. Geary has also received the endorsement of many prominent women of Oakland, among them, Mrs. M. Irwin, Mrs. John Newton Porter, Mrs. Thomas P. Hogan, Mrs. L. E. Braun, Mrs. J. A. Marshall, Mrs. A. C. Lemos, Mrs. M. L. Zappetini, Mrs. H. S. Knapp, Mrs. Nellie Nelson, Mrs. M. Gleason, Mrs. J. H. Mellon, Mrs. F. H. Dorsaz, Mrs. L. Wallin, Miss Loretta Kirk, Mrs. E. F. Garrison, Mrs. A. A. Champreux and Mrs. Nathan Ganz.

The regular meeting of the Eugene Stachler Political, Social and Improvement Club was held Friday evening, April 30, at Stachler Hall, 3121 Adeline street. The campaign committee reported that they are strongly supporting the candidates the club indorsed, viz.: F. W. Bilger for mayor; Judge W. R. Geary and Edwin Meese for commissioners, and Calvin Orr and Dr. Kelly for school directors.

John Gelder, an opponent of Judge Geary at the primaries for Commissioner No. 1, addressed the meeting and stated he is making a campaign for Judge Geary and F. W. Bilger.

J. Riordan stated he is making a house-to-house canvass for F. W. Bilger, Judge Geary and Edwin Meese. A mass meeting will be held at the Stachler hall Friday evening, May 7, also the regular high jinks. F. W. Bilger, Judge Geary, Edwin Meese, Calvin Orr, Dr. Kelly and other speakers will address the citizens of the north end. Remarks for the good of the club were made by W. Le Clair, Eugene Stachler, J. T. Crummey, W. H. Lee and Charles Tevlin. The meeting closed by songs from the Stachler Club Quartet.

Chamberlain's Colic, Cholera and Diarrhoea Remedy.

This is a remedy that every family should be provided with, and especially during the summer months. Think of the pain and suffering that must be endured when medicine must be sent for or before relief can be obtained. This remedy is thoroughly reliable. Ask anyone who has used it. Obtainable everywhere.—Advertisement.

50,000 CHILDREN TO WELCOME BELL

Schools and Exposition Plan Greeting for Relic of Revolution.

TRIBUNE BUREAU, Panama-Pacific Exposition, May 5.—Plans for a mammoth patriotic celebration, in which 50,000 school children will participate to greet the Liberty Bell on its arrival from Philadelphia are being formulated by the school authorities of San Francisco and the bay region.

President George Gallagher of the San Francisco board of education is in charge of the arrangements for the affair.

Tomorrow Siam dedicates. There will be no white elephants in the ceremonies—nor any Siamese twins—but a bit of Bangkok will be presented and Siam as it really is will be displayed for the entertainment and instruction of the big crowds.

Typifying the architecture of the kingdom's most progressive period, the structure is unlike any other in the Exposition ... palace in Bangkok, the capital of the strange little nation. In its erection 150,000 parts were used. The building is the design of A. R. Sprigalo, the Siamese government engineer.

Among the speakers at the dedication will be a representative of King Somdeck Phra Paramiop Haha Vajirah Hongkut Klao of Siam, who claims the longest name of any crowned head.

A dansant in the Turkish pavilion will follow the formal ceremonies. Refreshments will be served by Siamese girls.

Today saw a "kangaroo boxing match" at the Australian pavilion, the affair creating no little merriment.

This morning also saw the arrival of the members of the National Council of Jewish Women, who, with the members of the order of the B'nai B'rith, were official guests of the fair today. Art Smith today made another aeroplane flight.

Today also saw the celebration of the Japanese festival of "Tango o Secco," the boys' festival of the flowery kingdom. Great paper kites in the shape of fishes floated from the Japanese gardens. Jiro Harada, Japanese commissioner, was speaker of the day, and games and pastimes made up the unofficial part of the program.

FLOWER SHOW TO BE THREE-DAY FESTIVAL

TRIBUNE BUREAU, Panama-Pacific Exposition, May 5.—Special features of the May flower show which will take place Friday, Saturday and Sunday in the Palace of Horticulture at the Exposition under the auspices of the California State Floral Society and the Alameda County Floral Society, will be peonies, sweet peas and roses, dozens of varieties of these beautiful blooms in all colors and sizes, double and single, having been entered.

The California wild flower section also promises to make a splendid showing.

The awards are to be made by a jury composed of some of the best judges in the country, one of the judges being Charles B. Totty of Madison, N. J., who is a member of the International Jury of Awards. Other members of the committee are J. A. Fotheringham of Tarrytown, N. J.; E. James of Oakland and E. Flath of San Francisco.

There will be two prizes for amateur growers, class A including cut flowers cultivated by the amateurs themselves, and class B composed of cut flowers grown by amateurs employing skilled labor. Class C will be for professional growers.

GAS PLANT SOLD.

DINUBA, May 5.—A controlling interest in the Alta District gas plant, held by A. A. Weber, has been transferred to R. K. Madsen, William Parlier, and W. J. Lohman, all of Parlier.

VALLEJO CANDIDATE LEADS ALL CONTESTANTS IN OUTSIDE DISTRICTS

MISS MARY HUGHES

That Cadillac Eight is going to Vallejo if the friends of Miss Mary Hughes of 301 Virginia st., of that enterprising city, keep up the clip they have started. She has already won a return trip from Vallejo to the Exposition and will soon have enough to go to Tamalpais or Muir Woods and besides leads for the district prize, and is the fourth in line for the grand prize. Now there's no disputing the fact that each and every one of the thousands of vacation prizes are going just where they belong. In less than eight weeks every one of the 5688 will be delivered and TRIBUNE TOURISTS will be off to all points of the compass. Some of the candidates will be satisfied to put forth just ordinary effort and secure a smaller vacation prize; others will be more alert and energetic and win a Tahoe trip or a week at Yosemite, and some will give every ounce of energy and use every endeavor every minute of the eight weeks and these will be the winners of the big travel prizes. The one who believes the most in his or her ability and is willing to accept nothing less than the FIRST GRAND PRIZE is the one who is going to get it, because this resolve is one that will win admiration and support wherever the candidate may live. If you have the resolution to win, it will carry you far toward a realization of your ambitions and on the contrary if you feel that you are not equal to the task yourself you can not inspire enthusiasm in others.

Look for the big list of candidates in last Sunday's 40-page Tribune.

Tomorrow's Exposition Program

8:00 a. m.—Exposition gates open.

8:30 a. m.—Exhibition drill, Exposition fire companies, at fire tower house on the Zone. Rope and ladder drill and life net jumping.

9:00 a. m.—Exhibit palaces and live stock section opens.

9:30 a. m.—U. S. marine government program begins at this hour in various palaces.

9:30 a. m. and 2:00 p. m.—Grand Court of California Foresters' day, fourth day's session, Hall "C," Exposition Auditorium, San Francisco Civic Center.

9:45 a. m.—Drill, U. S. marines, Marine Camp.

10:00 a. m.—Coast Defense Artillery, practice, Fort Winfield Scott, 12-inch mortars and 10-inch rifles.

10:00 a. m.—Motion picture theaters open in various buildings.

10:00 a. m.—U. S. battleship "Oregon" open for visitors. Launches leave Yacht harbor.

10:00 a. m.—Constitution Grand Lodge B'nai B'rith, fifth day's session, 149 Eddy.

10:00 a. m. and 1:30 p. m.—Grand Circle of California Companions of the Forest of America, Hall "F," Exposition Auditorium, San Francisco Civic Center.

10:30 a. m.—Women's Pacific Coast Good Roads Association of San Francisco, first day of a three days' session, at the Washington State Building.

11:00 a. m.—Grand Court of California Foresters of America Day at Exposition.

11:00 a. m. and 4:00 p. m.—Kangaroo boxing match, Australian Pavilion.

1:00 p. m.—Concert, Exposition Orchestra, Auguste Bose, Old Faithful Inn, Yellowstone Park in the Zone.

2:00 p. m.—Concert, Philippine Constabulary Band, Captain Walter Howard Loving, conductor, band stand north of Service Building.

2:00 p. m.—Dress parade, U. S. marines, in front of Tower of Jewels.

2:00 p. m.—Mine rescue demonstration, U. S. Bureau of Mines, Palace of Mines.

2:30 p. m.—Concert, U. S. Marine Band, U. S. Government space in Palace of Machinery.

2:30 p. m.—Siam dedication ceremonies.

3:00 p. m.—Utility dog show, by W. E. Mason's "Dogs of All Nations," at the race track and polo infield.

3:00 p. m.—Concert, Third Coast Artillery Band, U. S. A., Armand Putz, director, in Government space, Palace of Liberal Arts.

3:00 p. m.—Concert, Marimba Band, Hurtade, conductor, Guatemala Pavilion.

3:00 p. m.—The Dansant in ballroom of California Building.

3:30 p. m., 8 p. m. and 9:30 p. m. at the Zone Plaza, Granado and Fedora—Champion high wire walkers of the world, free entertainment.

4:30 p. m.—"Art" Smith, aviator, in spectacular flight from the Marina.

4:30 p. m.—Concert, French Band, Gabriel Pares, conductor, Court of Abundance.

5:30 p. m.—Concert, Exposition Orchestra, Max Bendix, conductor, Old Faithful Inn, Yellowstone Park on the Zone.

6:45 p. m.—Illumination of the grounds begins.

8:00 p. m.—Concert, Philippine Constabulary Band, Captain Walter Howard Loving, conductor, band stand north of Service Building.

8:00 p. m.—Concert, French Band, Gabriel Pares, conductor, Court of Abundance.

8:00 p. m.—Panama-Pacific International Exposition boxing championship, Exposition Auditorium, San Francisco Civic Center.

8:00 p. m.—Exposition Chorus, rehearsal of Saint-Saens music, Hall "F," Exposition Auditorium, San Francisco Civic Center.

TO PROBE PROJECT.

OROVILLE, May 5.—At a meeting of the Butte county supervisors here, a petition of a large number of ranchers residing west and north of Gridley was presented for the formation of a drainage district. The supervisors turned the petition over to County Surveyor Polk with instructions to examine the list of petitioners and compute the number of acres of land involved in the proposed district. If formed, the district will be known as Drainage District No. 1, and will relieve 10,000 acres of rice land from the overflow water that has somewhat menaced the harvest of crop in the past.

FOUR NEW COUNCILMEN.

KLAMATH FALLS, May 5.—At the city election here the following councilmen were elected: J. R. Sheets, First Ward; O. D. Mathews, Second Ward; I. R. Strubble, Third Ward; J. Doty, Fourth Ward; A. D. Miller, Fifth Ward. The measure providing for Klamath Falls to take over the Ankeny ditch failed. The measure to create a larger salary for the city engineer also failed.

"TAKE A TIP"—Try for a Tribune Trip.

B'NAI B'RITH IN GREAT CONVENTION

Jewish Fraternal Order Holds Celebration and Session at Exposition.

TRIBUNE BUREAU, Panama-Pacific Exposition, May 5.—Today the Exposition was the property of the Order of the B'nai B'rith. The great Jewish order, assembled in its international convention, held its official celebration at the fair. With presentation of a commemorative bronze plaque to the several hundred delegates who were the guests of the day, several addresses, special music and other special features, the day's program was replete with important events.

The official exercises began with a selection by the Exposition Band, following which Rabbi Martin M. Meyer spoke on "Progress and Religious Liberty." Adolf Kraus received the plaque, and Simon Wolf, of Washington, D. C., spoke on "The Land of Opportunity." Senator James D. Phelan and Arthur Arlett, Exposition Commissioner, with Edward Sonnenschein, of ...

Luncheon was served the guests of the day at Old Faithful Inn.

Yesterday's business session saw a number of important matters discussed. Plans for a big social service bureau, to be maintained by the order, this being designed to care for the insane or otherwise incapacitated of the race, care of immigrants, and other progressive institutional reforms were projected.

"One of the great problems before the country," said Dr. Henry Cohen, a rabbi of Galveston, Texas, who heads the order's social service committee, "is to check the growth of derelict classes. We must cease crowding the asylums with insane in our reformatories with derelicts.

"The Jewish people have at all times taken care of their own poor and indigent. We propose to do so now with our derelicts, as many or as few as we may have. We will establish a social service bureau which will seek to lay hands on the Jewish youth of the cities before the street with its evil environment gets hold of him."

The scope of the work of the social service bureau of the B'nai B'rith order includes, among other things, the encouragement of the big brother and big sister movement. The bureau, it is planned, will disseminate information among the masses concerning prevalent dangers. It will give especial attention to those released from penal and corrective institutions and will seek to find work for them and to place them in an environment tending to prevent their slipping back into a life of crime and delinquency.

A resolution was also passed indorsing the work of the Anti-Defamation League, an organization formed and sponsored by the B'nai B'rith. The new officers of the fraternity will be elected Thursday afternoon.

The National Board of Managers of the Council of Jewish Women met last night, their session being held in conjunction with the B'nai B'rith assemblage.

Greetings were given by Mrs. Henry Sahlein, president of the local council. Other addresses were made by Mrs. M. C. Sloss, honorary vice-president of the National Council of Jewish Women; Mrs. Louise Hertz, president of the department of school patrons and past president of the local council; Mrs. May Wright Sewall, honorary president of the International Council of Women, Mrs. Julius Kahn, chairman of ceremonies. Musical numbers were contributed by Cantor Benjamin Liederman; organ accompaniment by Artigue; selected songs by Mrs. I. Goodman, Mrs. L. H. Simons, Mrs. L. H. Brownstone and Simona Heilbron.

The national board of managers include Miss Helen Winkler, secretary of immigration; Mrs. Nathaniel Harris, president of the National Council; Mrs. Ernestine Dreyfus, executive secretary; Mrs. Caesar Mirsch, past president of the National Council; Mrs. Hannah Solomons of Chicago, chairman of religion.

Tonight or tomorrow will see consideration by the convention of plans for the drafting of a resolution endorsing appeals for the life of Leo Frank, the Georgia youth facing a death sentence on a murder charge following a trial declared dictated by an irresponsible mob.

The resolution is sponsored by Herman A. Binder of Atlanta, a close friend of the man facing the gallows. The resolution committee is headed by Sigmund Livingston of Chicago, leading Jew of the country. His associates are Morris L. Stern, Milton L. Anfenger, Joseph Coons, Isador M. Golden, Nathan Goldstein and Elden S. Lazarus.

Re-election of Adolph Kraus as president of the national organization is practically conceded by the delegates present, and it is believed, that Lusius Solomins of San Francisco will be a candidate to succeed himself as vice-president.

Think Of This

Your energy and ability to earn may not always be as great as it is now. Sickness or other adversity may come. It is always best to be prepared for such an emergency, and the best protection is a savings account with this good, strong bank. If you only deposit a dollar or two a week you will be surprised at how rapidly it increases. Your money will be working for you, drawing 4% interest which is compounded every six months.

The Bank of Superior Service

Central Savings Bank

N.E. Cor. Fourteenth and Broadway

Branch, Forty-Ninth and Telegraph

OAKLAND

CHARGES COUPLE WITH EMBEZZLING

J. B. Bayard, Auto Salesman, and Mrs. I. Meinfelter, of Cincinnati Sought.

Warrants have been [illegible] San Francisco for J. B. Bayard, [illegible] automobile salesman, and Mrs. Ida Meinfelter charging embezzlement [illegible] the couple at [illegible] Miss Lelie Schiff [illegible] the Harrison Hotel, Fourteenth and Harrison streets, [illegible] San Francisco police have also been requested [illegible] the Kelly-Springfield Tire company, 1147 Van Ness avenue to investigate a charge that Bayard contracted a debt of $29.75 with that firm by misrepresentation. It is alleged that Bayard and Mrs. Meinfelter are also wanted by the Cincinnati police. In Cincinnati Meinfelter, who is husband of the woman, is waiting to ask Bayard about a large debt he declares is owed him and to also ask for an explanation of his relations with Mrs. Meinfelter.

According to Miss Schiff, she and her secretary, Mrs. Meinfelter, were on their way to Ellenburg Wash. Mrs. Meinfelter made the acquaintance of Bayard on the train. Later Miss Schiff came to Oakland, where Bayard renewed his chance acquaintance, and, it is charged, borrowed $[illegible] from Miss Schiff, promising her large returns from an automobile business in which he says they were engaged. Business called Miss Schiff back to Cincinnati and when she departed she left her trunks in charge of her secretary and also $350 for expenses, with instructions to look after her interests in the automobile business which Bayard was organizing.

SMART SATISFIED; INCOME $24,000

Widower of Thelma Parker, Made Rich, Motors to Virginia Home.

SAN FRANCISCO, May 5.—"I am perfectly satisfied," was the comment of Henry Gaillard Smart, husband of the late Thelma Parker Smart, Hawaiian heiress, when he arrived here on the Manoa last night answering a question regarding the settlement of the estate of the heiress. Smart, with his father, Dr. F. P. Smart, is on his way to his former home in Virginia.

Three years ago young Smart went to Honolulu as a clerk for the Trent Trust Company. On the steamer bearing him from San Francisco to the islands, he met and captivated the heart of Thelma Parker Smart, daughter of Mrs. Fred Knight of this city, and heiress of the famous Parker estate on the island of Hawaii.

Yesterday he came back to San Francisco [illegible] of an income of $[illegible] a month until his child, Richard Smart, reaches the age of 16 years. At that time the estate is to be divided between the son and the father, the former receiving two-thirds and the latter one-third of the estate. During the minority of the child, Mrs. Knight is his custodian and receives $1500 a month.

Smart and his father will motor to their Virginia home and will leave here within the next week.

DAVIE SLURS ALL WOMEN

Mothers, in Righteous Wrath, Band to Save City

There is deep resentment among the women of Oakland over the rude and untruthful remarks made by John L. Davie from the public platform. The members of the women's clubs, the many women employes of the different branches of the city government, the Mothers' Clubs and women [illegible] are greatly incensed at Davie's attitude toward them and are determined to wipe out these insults at the polls next Tuesday.

In one of his public speeches at the [illegible] he referred to the employes of the city and some attractions as "stew bums" [illegible] other time he referred to the women who take their children to public playgrounds where they are under special supervision, as [illegible] women, [illegible] taking advantage of the privileges offered by the city so that they, the mothers, can go to the movies. On other occasions Mr. Davie has been invited to attend home gatherings of women and has refused to go, stating bluntly that he knew the women did not favor him and therefore he did not propose to waste his time.

Some of the most [illegible] of Oakland's women have freely expressed themselves [illegible] toward the women of Oakland. Davie is proclaiming that he will make radical reductions in the tax levy by closing playgrounds and do away with many privileges which the smaller taxpayers are now enjoying and which have done so much to add to the pleasures of life among the great mass of the women and children of this city.

AN EXPERT OPINION.

Miss Ethel Moore, a very efficient and tireless member of the Playground Commission says:

"I understand that Mr. Davie in one of his late speeches denounced our public parks in very forceful language. He said that they were being used as quarters where only 'Mick women' could go and leave their children so that they, the mothers, could run around and enjoy the picture shows. Mr. Davie surely has a very small opinion of the remarkable use and value of the playgrounds of Oakland. Tens of thousands of people derive pleasure and healthful recreation from them every day. I do not know of a mother, or a woman, or a woman's organization in Oakland but has time and time again endorsed Oakland's playground system and I feel sure that they now realize that the present campaign really hangs upon moral issues affecting the homes and welfare of every true Oaklander. I consider the approaching election as one of the most critical ever held in this city. Upon it hangs the welfare of Oakland for years to come.

"From my observation all the women employes of the city are giving constructive, valuable service. Oakland is particularly fortunate in having in its employ many most loyal and enthusiastic women and this applies to those who perform voluntary service in the city, as well as those who are remunerated. Take for instance the number of women employed in the playgrounds, in the free library and its branches, by the health board, the army of magnificent women, who are employed as teachers and nurses in the school department.

"FITNESS" OF SPEECH.

"It is preposterous to even think that there should be any possibility of electing a man for mayor of Oakland, who could use such language in public, as must necessarily bring these noble women under Mr. Davie's designation of 'stew bum.' Such an insult is intolerable and it is unthinkable that the tens of thousands of the beautiful children of Oakland, who are receiving their education in the public schools and who are enjoying themselves in our playgrounds, our parks, on our splendid lake with its boats and safety patrol service, who are deriving such unlimited benefits from the children's department of the free library, from our public museum and from the health-giving calisthenics, which are provided for them—it is unthinkable, I say, that the tremendous influence that must be wielded in the homes by a knowledge of what Oakland does for its children should not assert itself next Tuesday to prevent the election of a man, who has not only insulted women but who threatens to close our playgrounds.

"I would instance such noble and untiring mothers as Mrs. T. C. Blackburn, president of the District Mothers' Club, Mrs. C. E. Wilson, president of the Oakland Mothers' Club and Mrs. Grasser, former president of the same club, as being women worthy of the respect of every man, not even excepting that of a candidate for mayor of Oakland, who has so ungallantly slandered their sex."

WOMEN ORGANIZE.

Women are organizing all over the city to voice their vigorous objections to Davie's speech and threatened action. Many of the leaders in women's affairs have been prompt to issue their public disapproval of his method. The women do not consider that it is fair to [illegible] a reduction in taxes through impairing the most needful and least political of all the civic departments. Many of the prominent women who have made clear their viewpoint recall the situation [illegible] years ago [illegible] there were [illegible] grounds at that time but the [illegible] were closed and teachers were forced to work without pay and educational requirements were abandoned.

Mrs. De Fauno says, "I keenly appreciated the work already accomplished in [illegible] school system and I would like very much to see it continued. Playgrounds are a necessity to the happiness and health of our children and a great relief to the parents. I believe Mr. Bilger to be an honest, clean, upright character, with the interests of the people and city at heart."

"I know Mr. Bilger would be the best man we could choose for mayor." This is the statement of Mrs. J. Loren Pease. "He is a man of the highest principle, who would live up to his own convictions and act always for the welfare of the city. I really cannot say too much for [illegible] of Oakland in mind to vote for Mr. Bilger. He will undoubtedly be for future and immediate expansion of our excellent school system. We need the development of the recreation department—it means our children's welfare. The playgrounds are the means of keeping the minds of the little ones clean and healthy."

Mrs. Daniel E. Easterbrook says: "I am strongly in favor of Mr. Bilger because I know he will do what is right by our city. We need our educational advantages kept up to their present high standard and broadened where necessary. The school affairs of Oakland have been splendidly handled and I hope that this will always be the case. The voters can help by electing Frank W. Bilger. I am sure every one knows the benefit of the playgrounds and Oakland has only followed the pace of other large cities in this regard. I think that all of the women in the city with this view in mind will do their full part."

FROM DR. NUSBAUMER.

"It goes without saying that I am strongly in favor of Mr. Bilger for mayor and I hope for the good of the schools, the recreation system and the city at large, he will be elected. This campaign points out a great moral issue, one which I feel sure the women of this city have well considered. We cannot afford to take any steps backward at this time. Mr. Bilger is a safe man to have at the head of affairs." These are the words of Dr. Pauline S. Nusbaumer.

Mrs. Benjamin F. Woolner makes the following statement: "'Bilger for mayor' should be our watchword. It is a vital issue, one of the most vital in the history of our city. In business everyone who has known Frank W. Bilger has found him to be a fair, conscientious gentleman."

A very clear and emphatic opinion is furnished by that well-known worker in civic welfare, Mrs. Thomas Hogan, who says, "Mr. Frank W. Bilger is a businessman and a taxpayer; he is close to the interests of the city and has the advancement of civic interests at heart. I prefer him to a man who does not come from any representative body. It is a mathematical impossibility to reduce the taxes at the present time and maintain the present high standard of efficiency in the administration of city affairs. Especially will the schools and recreation activities suffer under an attempt to curb the operating expenses of the city departments by a man who has not the very best of business training.

"I should like to see the city officials paid in money and not forced to discount their warrants. It also seems to me that in order for a man to have confidence in a city he should have money invested there. Oakland is no longer a dollar city, we have passed that. Some people are near-sighted on the subject of playgrounds, they forget that these advantages are for the benefit of the poor children. The playgrounds are of such a high standard in this city that they were made a model at the Exposition. Taking all into consideration, this is a time when we want the progressive not the retrogressive."

STAYS HOME TO VOTE.

"I was going out of the city," said Miss Grace Trevor, "but I remembered the election and decided that I must stay and vote for Mr. Bilger. I speak personally, not representing an organization; I am doing everything in my power to forward his candidacy. I firmly believe that the women of this city who have been for years working toward real civic achievement will rally to the standard and vote for a man who means the safe guidance of the people's affairs, the safe handling of the people's money."

Said Miss Anita Whitney," It is a question of fair play and of honesty in office. I feel that Mr. Bilger is the right man and I sincerely hope that he will be elected. It seems to be that this is the main issue in this campaign, aside from the school and playgrounds question. It would be fatal to elect a man who belittles the importance of the educational advantages of the city."

Dr. Susan Fenton issues an emphatic statement. "The present election," she states, "marks a critical period in the history of Oakland. Those who have the interests of the city at heart must work hard for Mr. Bilger's election. I believe that he will be a fearless, able executive—I heartily endorse him."

THIS MUST BE THE PLACE.

Kentucky Distributing Co., 53 Market st., San Francisco. Best wines and liquors in neat containers to carry home. Buffet glassware free.—Advertisement.

"TAKE A TIP"—Try for a Tribune Trip.

'OAKLAND SPIRIT' BLOOM OF YOUTH'

Business Men Here Look Much Younger Than Elsewhere, Says U. S. Senator.

Is it the [illegible] climate that aids men in overcoming the cares of business and resisting old age? Or is it the "Oakland spirit"?

This is the question that visiting [illegible] are asking. They do not know which it is, but Oakland's successful business men are younger than men elsewhere—from all appearances. Such is the opinion of Senator Weeks of Massachusetts, recent guest of the Chamber of Commerce-Commercial Club, who, in thanking President Metcalf for his entertainment, comments with wonder on the youth seen in Oakland's men.

"I have been the guest of many meetings of many chambers of commerce," writes Senator Weeks, "but I have never addressed a more representative body. [illegible] appearance of your business men."

"Another letter of praise for the entertainment accorded him in Oakland has been received by President Metcalf from Chen Chi, commissioner-general from China to the Exposition. This message is as follows.

San Francisco, May 1.
Victor H. Metcalf, Esq., President Oakland Chamber of Commerce.

Dear Sir:—Permit us to express our profound thanks to your association, Mayor Mott and all the gentlemen who got up the excursion and entertained us so hospitably. It was certainly the most pleasant outing that we ever had. Everybody in our party enjoyed the day immensely. We again thank you and all the gentlemen connected with the affair.

Yours truly, CHEN CHI,
Commissioner-General to P. P. I. E.

"TAKE A TIP"—Try for a Tribune Trip.

WILLY ZIMMERMAN'S NEW LID

Wins Silk Tile, Imitating Victor H. Metcalf

Dignitaries are all matters of wigs and whiskers—if one wants to duplicate them—especially if one is any kind of an imitator of voices. Wherefore Willy Zimmerman, a vaudeville performer, famous as "The Man Who Looks Like Everybody," has a new hat—the very latest stovepipe model that one cannot wear in the rain—and Commercial Club attaches will never again be exactly certain whether they are talking to the president of the organization or not.

It created considerable wonder yesterday, when President Victor H. Metcalf apparently took so keen an interest in the affairs of the organization as to delve into every department, from the kitchen to the press bureau. "He" looked over Publicity Director J. W. Preston's "copy" with interest, and examined the kitchen appliances while the chefs quaked. He looked through the club telescopes. Then he voiced his approval and left.

Only today was it learned that it was not President Metcalf at all, but the noted mimic winning a bet. He used to impersonate President Metcalf when the latter was secretary of war. He dug up his old makeup, refreshed his memory on the Metcalf mannerisms, and fared forth to deceive.

"It was a shame to mimic Mr. Metcalf, but I needed the hat," declared the mimic. "Anyway, President Metcalf should be proud of the fact that he has not aged much. I used my Washington makeup—and it deceived still—although it was patterned from him some years ago!"

PROMINENT CANADIAN SUCCUMBS TO WOUNDS

OTTAWA, Ont., May 5.—A message announces the death of Major W. P. Dillon, M. P., of Ottawa, in a Canadian hospital in France. Dr. Dillon was a prominent local [illegible] before going on active service.

An official casualty list containing upwards of 150 names records the serious wounding of Major James Kirkcaldy of Blandon, Man. Lieutenant Everett de V. Chipman, Annapolis Royal, N. S., is listed as slightly wounded.

SAVES CHILD FROM DEATH.

PETALUMA, May 5.—Fred Gibbs Jr. risked his life in order to save that of 7-year-old Josephine Hollister, who, while playing near the Northwestern Railroad tracks in East Petaluma, was caught by one of her shoes in a frog, and was unable to extricate it. A train was approaching when Gibbs, who was on horseback, saw the child's peril and made a dash, unloosened the shoe, and pulled the child to safety.

'IONE' TAKEN AS SLAYER OF WILLIE FASSETT

SAN FRANCISCO, May 5.—Charles Le Roy, known in the tenderloin and underworld of San Francisco as "Ione," because [illegible] he is the man who killed Willie Fassett last December while three bandits were robbing the home of George F. Neal in Oak street, was arrested yesterday in Shreveport, La., according to a dispatch received here by the police.

While Le Roy, alias "Ione," admits that he is a friend of Vernon W. Fowler, now serving a life term in San Quentin for his part in the robbery and murder, he claims to know nothing of the Fassett murder, although the police in Shreveport have been trying to make him confess.

Fassett, who was a retired railroad man, living with the Neal family at 1700 Oak street, was shot in the sitting-room of the home, where the bandits had bound and gagged a member of the Neal family while Fassett and other members of the family were out.

The STROUD PIANOLA
Price $575
Small Monthly Payments if Desired
Your Present Piano in Exchange

¶ The Pianola is within the reach of every home. More and more it is being recognized as a necessity rather than a luxury. The Pianola brings to every member of the family the fascinating ability to *personally create music*, not just to listen to it.

¶ But so many people confuse the Pianola with other Player Pianos—they think of all Player Pianos as Pianolas. There is only one PIANOLA, the original Player Piano the player made by the Aeolian Company.

¶ The Stroud Pianola at $575 certainly offers the *most for the money* in piano-quality and in player-capability. It is the lowest priced model of the genuine Pianola, although it has all the exclusive and wonderful features of the higher priced styles.

¶ Considering the price and the terms, every home can have and should have a PIANOLA.

Largest Stock of Player Music in Oakland

Sherman Clay & Co.
STEINWAY AND WEBER PIANOS — VICTROLAS AND RECORDS
SHEET MUSIC AND MUSICAL MERCHANDISE—PIANOLAS
Fourteenth and Clay Streets, Oakland.
Kearny and Sutter Streets, San Francisco.

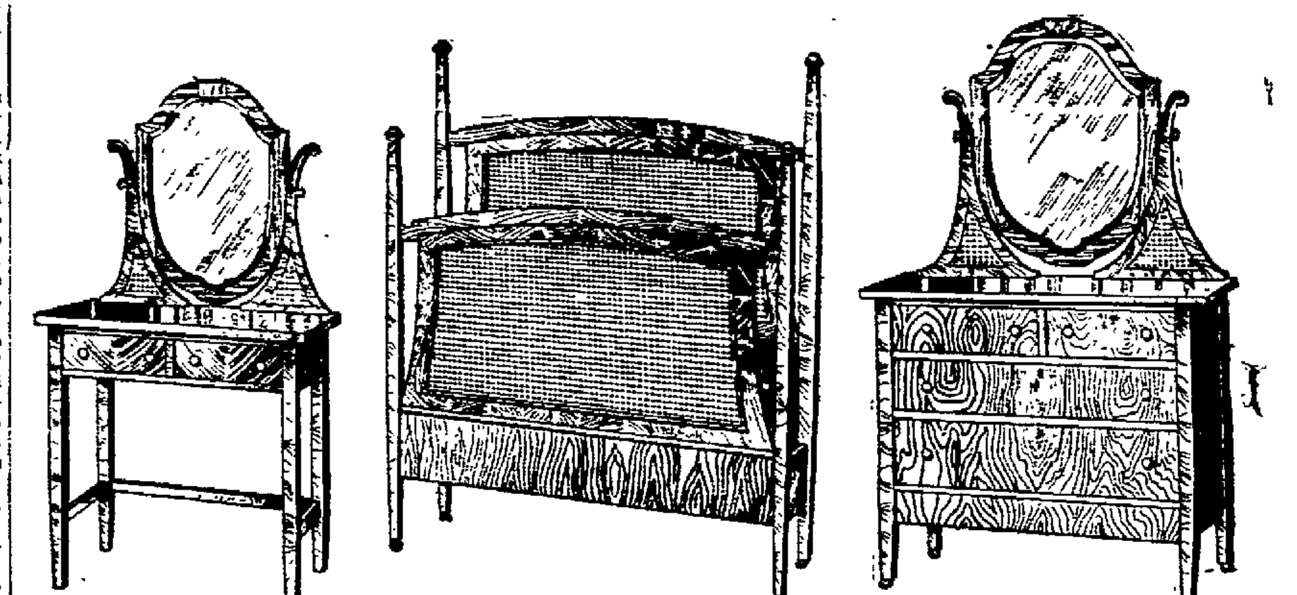

The new in bedroom furniture

An opportunity to purchase modern classics and period reproductions, reasonable.

It is a well-known fact that the greatest improvement in furniture of recent years has been the bedroom pieces. We have received a large shipment of the most desirable woods—mahogany, birdseye maple, walnut and oak—and are showing many late models in our windows and on our second floor. The old ivory Circassian walnut, dull mahogany and different shades of oak, many with a dash of cane work in backs, as illustrated.

NOTE—These goods can also be bought on our dignified monthly payment plan and the price is as low as you can get for cash anywhere.

Strictly one price — Dignified Credit — Jackson's — CLAY [illegible] OAKLAND — *No extra charge for credit*

MASONIC
CHARITY BALL
(Under auspices of Aahmes Temple, Nobles of the Mystic Shrine)
Friday Evening, May 7
AT THE
OAKLAND AUDITORIUM
Many special features, including a Band Concert by Aahmes Shrine Band and Exhibition Drill by Aahmes Arab Patrol
EVERYBODY WELCOME — YOU ARE INVITED
DOORS OPEN AT 7:30 O'CLOCK
Admission—$1.00 Per Couple
Extra Lady, 50 Cents
Tickets on sale at Sherman, Clay & Co. and at the Auditorium.

Bon Ton CORSETS

Perfect Form, Correct Poise, Supreme Comfort

From Paris emanates the artistes whose genius is so notably expressed in the latest models. The touch of the master hand is apparent in every conception. Beautiful and varied materials, rich trimmings, perfect boning scientifically placed, some forty different models for the stout, the slender and the average figure.

Don't wait, choose now, and let your selection be one of the exquisite BON TON corsets, back lace or front lace. Price $3.50 to $25.

Model 995, rich in design and material, is corset luxury indeed for full figures. Price $15.

Ask YOUR Dealer

ROYAL WORCESTER CORSET CO., WORCESTER, MASS.
Makers also of ROYAL WORCESTER Corsets $1 to $3.
SAN FRANCISCO OFFICE, 28 Geary Street

Protect Yourself!
Be Sure You Get
HORLICK'S
THE ORIGINAL
MALTED MILK
The Food-drink for all Ages
For infants, invalids and Growing children.
Pure nutrition, upbuilding the whole body.
Invigorates the nursing mother and the aged.
Rich milk, malted grain in powder form.
A quick lunch prepared in a minute.
Take a Package Home
Unless you say "HORLICK'S" you may get a substitute.

Eilers MUSIC HOUSE
HOME OF THE CHICKERING PIANO
1443 San Pablo Ave., Oakland

Correct Faulty Digestion

Faulty digestion, flatulence, indigestion, dyspepsia and most forms of stomach trouble are almost invariably due to acidity and food fermentation. Drugs and medicines which stimulate the digestive organs are practically useless in these cases because they act only on the stomach and do not affect the cause of the trouble—the acidity and fermenting food. To instantly neutralize the acid and stop fermentation take Bisurated Magnesia, obtainable of all druggists, in a little water immediately after meals or whenever pain is felt. Dyspeptics should always keep Bisurated Magnesia handy, as it's use invariably insures painless, normal digestion.
[illegible] No. 25 E. 23th St. N. Y.

News For Fishermen.

Fishing is unusually good this year and many anglers are making reservations for rooms.—Monterey Cypress.

Do You Know That
Hotel Oakland
Is Serving Daily
Special Luncheons 11:30 to 2
50 Cents
Table d'Hote Dinners One Dollar 6 to 8
Reasonable a la carte prices as usual.
VICTOR REITER, Manager.

Removal Notice
CHAS. H. WOOD
THE OPTOMETRIST and OPTICIAN
Who for almost twenty-one (21) years has been on WASHINGTON STREET.
Has moved to a New Location—
414 14th St., Elks Bldg.
Opposite Macdonough Theater Entrance
Eyes Tested—Lenses Ground.
Remember the Number.
414 FOURTEENTH STREET.